Oakland and Vicinity—Tonight and Wednesday unsettled, probably showers, moderate winds, mostly southerly.

Oakland Tribune

Exclusive Associated Press Service
United Press International News Service

HOME EDITION

VOLUME LXXXX—THREE CENTS—SUNDAY FIVE CENTS | OAKLAND, CALIFORNIA, TUESDAY EVENING, FEBRUARY 4, 1919. | B | 20 PAGES | NO. 162.

DYNAMITER SETS OFF BLAST UNDER RICHMOND CHATEAU

EXPLOSION AND PANIC END DANCE

Several Cans of Unexploded Black Powder Are Found Under Building by Sheriff's Deputies on an Investigation

Proprietors of Resort Fail to Report the Explosion Until Many Hours After Occurrence; Deny Any Enemies

With a roar that shook the whole structure and sent the score of dancing couples on the ballroom floor rushing for safety out of doors, a blast of powder, apparently placed with intent to wreck the building and slay those who were patronizing it, was exploded beneath the floor of the Chateau, formerly a notorious resort just outside of Richmond, early yesterday morning.

During most of the day the explosion was not reported to the authorities. When finally last night Sheriff R. R. Veale's office was informed of the murderous attempt, most of the possibilities of finding a clew to its perpetrators had been lost. The investigation, which the sheriff's deputies conducted during the night and this morning, had by noon cleared away but little of the mystery.

The Chateau was one of the roadhouses about Richmond which formerly served a considerable patronage among a questionable element. When the recent vice crusade in Contra Costa county began to bear fruit the Chateau and similar places were among the first to be closed. The stringency of the vice regulations made its reopening as a liquor dispensatory impossible, but it recently was reopened as a "soft drinks parlor" by R. W. Warren, who installed J. P. Riemer as manager.

DANCERS MEET AT CHATEAU

The place has continued, under this new regime, to be a rendezvous for dancers, and about sixteen couples were on the floor after midnight Monday, the conclusion of a Sunday night dance.

They were in the midst of a dance at about 2:30 o'clock when there came a deafening roar beneath their feet. Though the under structure of the floor was wrecked, the flooring itself held, but the panic-stricken dancers, several of the women screaming with fear, rushed from it to places of safety out of doors.

Investigation showed that underneath the floor, almost in its center, a great hole had been torn in the earth, the charge of powder apparently exerting its force downward an doutward rather than upward. No damage except to the underpinning of the floor was done.

Sheriff Veale detailed Deputy Sheriffs William Smiley and James Brady, with Under Sheriff William F. Veale to investigate.

SEVERAL CANS OF POWDER FOUND

They found several other cans of black powder about the building, none of which was, however, connected with a fuse. Some of this extra supply of powder was damp and moldy.

It is the theory of the detectives that whoever set the powder crawled through a small door in the outer wall of the building, which permitted entrance to an unfinished cellar beneath. Here the can was set, the fuse connected, and the latter fired, after which the incendiary fled rapidly away. In the confusion among attaches of the place and dancers that followed the explosion, his escape was easily achieved.

The officers are impressed with the probability that the remainder of the powder was also intended for use in similar manner, and, if so used, would undoubtedly have wrecked the whole structure and caused the death or serious injury of every person within. The fact that this extra powder was not used is attributed by the detectives to the probable final fear of the dynamiter of detection and apprehension.

Warren and Riemer deny that they have any enemies who would plan the destruction of their place or that they had received any threats to forewarn them of the explosion plot.

'HANDS UP!' SAYS WOMAN FACING STARTLED THIEF

MRS. CLARENCE BORGESON

Mrs. Clarence Borgeson Halts Work of Burglar Who Makes Escape

On hearing a noise in her dining-room shortly before 11 o'clock this morning, Mrs. Clarence Borgeson, well-known young society matron of 2722 Garber street, Berkeley, slipped quietly into her bedroom, obtained a revolver and then walked calmly out to face a burglar.

"Hands up," she commanded the intruder as she walked up behind him while he was busy ransacking a buffet.

Startled, the man turned about.

"It's a mistake, madam," he stammered, "I'm in the wrong house."

"Mistake or no mistake, you stand still or I'll shoot," answered Mrs. Borgeson. While Mrs. Borgeson's glance wavered for a second to a handy telephone, the burglar slipped through a window and leaped quickly over a rear fence, making his escape. Mrs. Borgeson hastily called the Berkeley police and men were sent to scour the neighborhood. The Oakland police were also notified.

Mrs. Borgeson, whose pluck adds her to the list of a half dozen Berkeley women who have either caught or helped in catching thieves, is one of the most prominent young matrons in the Eastbay section. Before her marriage last year to Borgeson she was Pauline Griffith, daughter of Hansford B. Griffith, an Oakland attorney, residing at 2636 Piedmont avenue. She and Borgeson were former students at the University of California.

Mrs. Borgeson was able to give a good description of the intruder in her home to the police. She describes him as having brown hair, blue eyes, smooth-shaven, medium build, with gray suit, slouch hat and a muddy gray overcoat.

SPARTACANS TO ATTEMPT SEIZURE OF GERMAN RULE

BULLETIN.

COPENHAGEN, Feb. 4.—A majority of the government buildings in Koenigsberg, East Prussia, have been seized by Spartacans from Berlin. The governor of East Prussia has declared a state of siege in the Thorn district and instituted courts martial.

ZURICH, Feb. 4.—The Spartacans will make another attempt Thursday to seize the German government, according to the Vorwaerts.

Their leaders, the newspaper said, have gone to Wilhelmshaven, Brunswick and other communist centers to bring back partisans to reinforce the Spartacans in Berlin. The government, cognizant of the plan, has greatly increased the guard about the Reichstag building and other public edifices.

The new revolt, it was alleged, will be headed by Deputy Hoffman, aided by Karl Radek, the Russian Bolshevist agitator.

The proposed coup is timed with the opening of the national assembly in Weimar. Reports have been received for several days past that the Spartacans will also attempt to prevent the assembly from convening. The government is taking every precaution to guard the assembly. Several batteries of artillery were added to the garrison there today.

Spread of the Spartacan movement in other parts of Germany was indicated in despatches reporting seizure of the government buildings in Koenigsburg and proclamation of a state of siege in Thorn by the soldiers' and workmen's council. It was reported that government troops offered no resistance in Koenigsburg. Martial courts have been instituted in Thorn.

Fish Prices to Be Cut in Readjustment Plan

Readjustment of fish prices in Southern California effect a saving of from 2 to 4 per cent on all kinds of fish is to be put into effect in the next few days, it was announced today by the fish exchange of the State Market Commission. The readjustment will affect all Southern California fish shipped to other portions of the State, and Mexican fish shipped to Southern California.

The new schedules were adopted after a personal investigation by Colonel Harris Weinstock, chairman of the Market Commission, and deputies from the commission headquarters here. The fish prices will be published daily as in San Francisco.

Violent Deaths in N. Y. Total 5200

NEW YORK, Feb. 4.—Approximately 5200 persons met violent death in this city last year, according to the annual report of the chief medical examiner. There were 273 homicides and 772 suicides, a slight decrease compared with 1917.

LEADERS OF SINN FEIN BREAK JAIL

Professor E. de Valera, President of Organization, and Two Others, Make Their Escape from Lincoln Prison

Thousands of Londoners Are Forced to Walk to Work, Due to Tie-Up of Tube Lines and Street Railways

LONDON, Feb. 4.—Professor E. de Valera, M. P., president of the Sinn Fein organization, has escaped from the Lincoln prison, where he was detained on a political charge, the Evening News learned from an official source today.

The Dublin correspondent of the Central News reported that John McGarry and one other Sinn Feiner had escaped from Liverpool prison as well as de Valera.

Professor de Valera was returned to parliament in the recent British election. He had been ejected to a previous session, but refused to take his seat. He took part in the Dublin uprising and was sentenced to death, but his sentence was commuted. Later he was released, but was subsequently arrested charged with political plotting in Ireland.

BY ASSOCIATED PRESS.
LEASED WIRE TO TRIBUNE.

LONDON, Feb. 4.—The situation at Glasgow shower further improvement today. A big majority of the strikers have returned to work. The impression prevails among the authorities that a small minority brought about the strike.

Profiting by its experience Monday, when the city awoke to find transportation hampered by the strike in the tubes, London started early to work today. By day break the streets were well filled with men and women walking from the suburbs.

The buses, when they started at 7 o'clock, were crowded. Almost everyone carried a tube striker who was urging the girl conductoress to strike.

The London district street railway was shut down this morning because the staff at the power plant went out. As this line carries thousands of passengers to all parts of the metropolis the traffic situation has become serious. Some of the street cars on the Surrey side of the Thames were compelled to stop.

The strike of the waiters has been only partially successful.

Leaders of the electrical workers' union today threatened to plunge the city into darkness on Thursday night and cripple all electric railways unless the government intervenes in the national strike.

The cabinet has decided to grant the railway clerks' demand for recognition, thus forestalling their joining the strike, but a sinister leaflet campaign continues, says the Daily Express.

The Bolshevik leaders are urging a national railway strike on Sunday.

WARREN OLNEY IS TO SUCCEED JUSTICE SLOSS

Warren Olney Jr., attorney of San Francisco, will be appointed associate justice of the California Supreme Court to succeed Justice M. C. Sloss, who has tendered his resignation, effective March 1, Governor William D. Stephens announced today.

Justice Sloss announced that he was leaving the court to resume the practice of law. He will associate himself with Lloyd S. Ackerman and Christopher M. Bradley, attorney for the state accident commission, under the firm name of Sloss, Ackerman & Bradley.

Japanese Line to Build Big Vessels

SAN FRANCISCO, Feb. 4.—The Toyo Kisen Kaisha announced today that plans had been completed for the construction of two liners which will be the largest in the regular Pacific service. These will be vessels of 33,428 tons displacement. They will make the run between San Francisco and Yokohama in eleven days. They will ply direct, omitting the stop at Honolulu. The new vessels will accommodate 1180 passengers each.

40 Jailed During Fruit-Picking Row

AZUSA, Cal., Feb. 4.—Forty persons, most of them Russians, including nine women, were taken to jail today by deputy sheriffs following an alleged attempt on their part to intimidate orange pickers and induce them to join in a strike for higher wages and changed housing conditions.

McAdoo to Become General Counsel for Movie Firm

SANTA BARBARA, Feb. 4.—William G. McAdoo, former secretary of the treasury, today confirmed the announcement made in Los Angeles that he would become general counsel for the United Artists' Association, composed of motion picture stars. This is the first announcement with regard to his future work which McAdoo has made since resigning from the cabinet.

He denied reports that he was to head a "large financial concern" in New York; that he would head a billion-dollar corporation to rehabilitate France, or that he would take over the Henry Ford plant.

LOS ANGELES, Feb. 4.—Following a conference between Mary Pickford, Charles Chaplin, D. W. Griffith and Douglas Fairbanks, announcement was made that the United Artists' Association, organized by the foregoing, had retained William G. McAdoo as general counsel.

Mr. and Mrs. McAdoo and heir daughter, Ellen Wilson McAdoo, are spending the winter at their Montecito home.

HEROIC DEEDS OF AMERICANS BRING MEDALS

BY ASSOCIATED PRESS.
LEASED WIRE TO TRIBUNE.

WASHINGTON, Feb. 4.—Award of Congressional medals of honor, the highest American military decoration, to two officers and nineteen enlisted men of the army in France was announced today by the war department. Only three of the medals had been awarded previously for service in the great war.

Some of the decorations were awarded posthumously, won by men who lost their lives in heroic acts. The complete list of the twenty-one follows:

Sergeant James I. Mestrovitch, Fresno, Cal., Company C, 111th Infantry, for rescuing his wounded company commander thirty yards in front of the line. He has died since.

Captain Marcelus H. Chilch (deceased), Denver, Colo., 356th Infantry, who led the battalion he commanded forward against a machine gun cross-fire, wading waist deep across a stream to reach the enemy and crawling on his hands to follow. He died of his wounds.

STRETCHER BEARERS GO AHEAD 500 YARDS

Privates Jesse N. Funk, Calhan, Colo., and Charles D. Barger, Stotts City, Mo., Company L, 354th Infantry, for rescuing wounded 500 yards in front of the American line, making two trips as stretcher bearers under machine gun fire.

Sergeant Reidar Walker, no address, Company A, 105th machine gun battalion, for rescuing two wounded men from a burning tank under artillery and machine gun fire.

Sergeants Allan Louis Eggers, Summit, N. J., 107th Infantry, and John Cridland Latham, nearest of kin residing at Westmoreland, England, machine gun company, 107th Infantry, and Corporal Thomas E. O'Shea, Summit, N. J., for rescuing an officer and two men from a damaged ammunition tank and by means of the machine gun from the tank standing off the enemy all day from a shell hole within the enemy lines. Corporal O'Shea died of wounds.

LONE GIANT ROUTS BIG BAND OF ENEMY

Private Frank Gaffney, Lockport, N. Y., Company G, 108th Infantry, for going forward alone with an automatic rifle when all other members of his squad had been killed, attacking and capturing an enemy machine gun, killing the crew, bombing several dugouts and killing four of the enemy with pistol fire. When reinforcements came up eight prisoners were captured.

Sergeant Harold I. Johnston, Denver, and Private David B. Barkeley, San Antonio, Tex., Company A, 356th Infantry, for swimming the river Meuse to obtain information as to the enemy's position on the opposite side.

Sergeant Philip C. Katz, San Francisco, Company C, 363d Infantry, who returned when his company had retired 200 yards to rescue a wounded comrade.

First Lieutenant James C. Dozier, Rockhill, S. C., Company G, 118th Infantry, who advanced with one soldier, although painfully wounded, to attack a machine gun crew with hand-grenades when his two platoons were held up by enemy fire.

KILLS SIX, CAPTURES TEN OF THE ENEMY

Sergeant Richmond H. Hilton, Westville, S. C., Company M, 118th Infantry, who attacked an enemy machine gun with rifle and pistol

(Continued on Page 2, Cols. 2-3)

:o: :o: :o: :o: :o: :o: :o: :o:

League of Nations Committee Agrees on Armament Reduction; Great Powers Warn Czecho-Slavs and Poles to End Conflicts

'BIG FOUR' TO TAKE UP GREEK AIMS

Great Powers Divide Up Territory Over Which Poles and Czechs Dispute Until the Final Settlement Is Made

Rights of Minorities and Private Property Must Be Respected, Says Committee Headed by President Wilson

PARIS, Feb. 4.—Greece's territorial claims will be referred to a special committee representing America, Great Britain, France and Italy, it was officially announced today.

PARIS, Feb. 4.—The following official communique was issued today on the territorial disputes between the Czecho-Slovaks and the Poles:

"Report of Polish Czecho-Slovakia agreement: The representatives of the great powers having been informed of the conflict which has arisen between the Czechas and Poles in the principality of Teschen, in consequence of which the mining district of Ostrawa, Karvin and the railway of Oderberg to Teschen and Jablungkau has been occupied by the Czechs, have declared as follows:

"In the first instance they think it necessary to remind the nationalities who have engaged to submit the territorial questions which concern them to the peace conference, that they are breaking its decision to refrain from taking as a pawn or from occupying the territories to which they lay claim.

"The representatives take note of the agreement by which the Czech delegates have declared that they were definitely stopping their troops on the line of the railway which runs from Oderburg to Teschen Jablungkau.

CZECH TROOPS CONTROL MINES.

"Pending the decisions of the peace congress as to the definite assignment of the territories, that part of the railway line to the north of Teschen and the mining regions will remain in the occupation of Czech troops, while the southern section of the line starting from and including the town of Teschen down to Jablungkau will be entrusted to the military supervision of the Poles.

"The undersigned consider it indispensable that a commission of control should be immediately sent to the spot to avoid any conflict between the Czechs and the Poles in the region of Teschen. This commission, apart from the measures that it will have to prescribe, will proceed to an inquiry of the basis of which the peace conference may form its decision in fixing definitely the respective frontiers of the Czechs and Poles in the contested zone.

"In order to seal the entente between two friendly nations which would follow a policy in full accord with that of the allied and associated powers, the representatives of the great powers register the promise of the Czech representatives that their country will put at the disposition of the Poles all its available resources in war material and will grant to them every facility for the transit of arms and ammunition.

PRIVATE PROPERTY SAFEGUARDED.

"The exploitation of the mines in the Karwin Ostrawa district will be carried out in such a way as to avoid all infraction of private property. While reserving any police measures which the situation may require, the commission of control will be approved to supervise this, and if necessary to secure to the Poles that part of the output which may be equitably claimed by them to meet their wants.

"It is understood that the local administration will continue to function in accordance with the conditions of the pact of November, 1918, and that the rights of minorities will be strictly respected.

"Pending the decision of the peace congress, political elections and the military conscription will be suspended in the principality of Teschen.

"No measures implying annexation of all or part of the said principality either to the territory of Poland or of Czecho-Slovakia taken by interested parties shall have binding force.

"The delegates of the Czech nation engage to release immediately with their arms and baggage, the Polish prisoners taken during the recent conflict.

(Signed)
"WOODROW WILSON
"DAVID LLOYD GEORE
"V. ORLAND
"G. CLEMENCEAU
"ROMAN DMOSKI
"E. NES."

Wilson Sees Danger Beyond Rhine Tells France Future Full of Question America Is Comrade for Freedom

BY ASSOCIATED PRESS.
LEASED WIRE TO TRIBUNE.

PARIS, Feb. 4.—President Wilson last evening delivered an address in the chamber of deputies, having as auditors President Poincare, the presidents of the chamber and the senate and large numbers of members of both houses of parliament and the personnel of the French cabinet.

The President was accompanied to the Palais Bourbon by President Poincare, who called for him at the Murat mansion. Premier Clemenceau and M. Dubost, speaker of the senate, also were in the party, which reached the Palais Bourbon exactly at 5 o'clock.

Paul Deschanel received the party on the steps of the building, standing bareheaded in the damp and chilly weather. The party then disappeared into the chamber, M. Deschanel leading the way, with President Wilson and M. Poincare walking side by side, and with M. Dubost and M. Clemenceau bringing up the rear.

MAKING OF HISTORY BECOMING SINGULARLY CLEAR

President Wilson spoke as follows:

"I am keenly aware of the unusual and distinguished honor you are paying me by permitting me to meet you in this place and to address you from this historic platform.

"Indeed, sir, as day has followed day and week has followed week in this hospitable land of France, I have felt the sense of comradeship ever become more and more intimate, and it has seemed to me that the making of history was becoming singularly clear.

"We knew before this war began that France and America were united in affection. We knew the occasions which drew the two nations together in those years, which now seem so far away, when the world was first beginning to thrill with the impulse of human liberty, when the soldiers of France came to help the struggling little republic of America to get on its feet and proclaim one of the first victories of freedom.

"We have never forgotten that, but we did not see the full meaning of it. A hundred years and more went by and the spindles were slowly weaving the web of history. We did not see to be complete the whole of the design to be made plain.

APPARENTLY DIVERGING LINES COME TOGETHER

"Now look what has happened! In that far-off day, when France came to the assistance of America when America was fighting Great Britain. And now she is linked as closely to Great Britain as she is to France. We see now how these apparently diverging lines of history are coming together. The nations which once stood in battle array against one another are now shoulder to shoulder, fighting a common enemy.

"It was a long time before we saw that, and in the last four years something has happened that is unprecedented in the history of mankind. It is nothing less than this: that bodies of men on both sides of the sea and in all parts of the world have come to realize their comradeship of freedom.

"France, in the meantime, as we have so often said, stood at the frontier of freedom. Her lines lay along the very lines that divided the home of freedom from the home of military despotism. Here was the immediate peril. Here was the constant dread. Here was the most pressing necessity of preparation, and she had constantly to ask herself this question: 'If the blow falls, who will come to our assistance?'

"And the question was answered in the most unexpected way. Her allies came to her assistance, but many more than her allies. The free peoples of the world came to her assistance.

AMERICA PAYS DEBT BY SENDING SONS TO FIGHT

"And in this way America paid her debt of gratitude to France by sending her sons to fight upon the soil of France. She did more. She assisted in drawing the forces of the world together in order that France might never again feel her isolation; in order that France might never feel that hers was a lonely peril and would never again have to ask the question who would come to her assistance.

"For the alternative is a terrible alternative for France. I do not need to point out to you that east of you in Europe the future is full of question. Beyond the Rhine, across Germany, across Poland, across Russia, across Asia, there are questions unanswered, and they may be for the present unanswerable.

"France still stands at the frontier. France still stands in the presence of those threatening and unanswered questions—threatening because unanswered; stands waiting for the solution of matters which touch her directly and intimately and constantly, and if she must stand alone, what must she do? She must put upon her people a constant burden of taxation. She must undergo sacrifice that may become intolerable.

"When the soldiers in America crossed the ocean they did not bring with them merely their arms. They brought with them a very vivid conception of France. They landed upon the soil of France with quickened pulses. They knew that they had come to do a thing which the heart of America had long wished to do. When General Pershing stood at the tomb of Lafayette and said, 'Lafayette, we are here!' it was as if he had said, 'Lafayette, here is the completion of the great story whose first chapter you assisted to write.'

FRANCE ASSURED PROPERITY IS SECURE

"The world has seen the great plot work out and now the people of France may rest assured that their prosperity is secure because their homes are secure; and men everywhere not only wish her safety and prosperity, but are ready to assure her that with all the force and wealth at their command they will guarantee her security and safety.

"So, as we sit from day to day at the Quai d'Orsay, I think to myself we might, if we could gain an audience of the free peoples of the world, adopt the language of General Pershing and say, 'Friends, men, humble women, little children, we are here; we are here as your friends, as your champions, as your representatives. We have come to work out for you a world which is fit to live in and in which all countries can enjoy the heritage of liberty for which France and America and England and Italy have paid so dear.'"

RUSS SOVIETS ACCEPT PEACE DEBATE OFFER

BY ASSOCIATED PRESS.
LEASED WIRE TO TRIBUNE.

PARIS, Feb. 4 (Associated Press).—"The Russian soviet government will take all measures" to bring about an agreement with the entente, according to a wireless message sent out from Moscow on Sunday. It complains that the Bolshevik authorities have received no "formal invitation" to the Princess Islands conference, the only word regarding it being a wireless message "containing press news."

The text of the wireless message was addressed "to Berlin, Paris and everywhere."

BY INTERNATIONAL NEWS SERVICE
LEASED WIRE TO TRIBUNE.

STOCKHOLM, Feb. 4.—Three hundred persons were massacred by Bolshevik troops in Kharkov, in Ukrainia, said a despatch from Helsingfors, today. The order for the massacre was the first issued by the new Bolshevik government which has just taken over control at Kharkov.

BOLSHEVIKI NOW IN CONTROL IN UKRAINE

BY ASSOCIATED PRESS.
LEASED WIRE TO TRIBUNE.

LONDON, Feb. 4.—Bolshevist forces are now masters of almost the whole of eastern Ukraine, including the important centers of Kharkov, Poltavia, Ekaterinoslav and the Konetz mining region, according to a Helsingfors despatch to the Mail. A soviet government is reported established at Kharkov.

BY UNITED PRESS.
LEASED WIRE TO TRIBUNE.

NEW YORK, Feb. 4.—The Russian soviet government wants peace and is willing to make concessions to get it, but if the allies insist on war, the soviets will fight to the end, Premier Lenine declared in a copyrighted interview published in the New York World today.

The interview, which is the first obtained with the Bolshevik leader, was given Robert Minor, an American newspaper man, and was cabled from Berlin by the World correspondent.

Lenine told Minor that the soviets were even inclined to pay the debts incurred by the old regime, if by that means the war can be stopped.

SAYS IT'S "LEAGUE OF IMPERIALISTS"

Asked what he thought of Russia's eligibility to the league of nations, Lenine replied that "they are not forming a league of nations, but a league of imperialists to strangle the nations."

He added that President Wilson is a shrewd man.

Lenine discussed American political, economic and social affairs, and then abruptly asked:

"How soon will the revolution reach America?"

The Bolshevik premier said he wondered "how long Gompers can hold the labor unions as subservient to imperialism as he is."

INQUIRIES ABOUT U. S. AGITATORS IN PRISON

He described the imprisonment of Eugene V. Debs as a "shame" and asked why the American Federation of Labor does not do something about the imprisonment of "Big Bill" Haywood.

U. S. NAVAL PLANS REST WITH LEAGUE

Constitution of Society of Nations to Be Submitted to the Delegates at Meeting to Take Place This Evening

America, Through President Wilson and Secretary Lansing, Holds Two Important Committee Chairmanships

By ROBERT J. BENDER,
United Press Staff Correspondent.

PARIS, Feb. 4.—The constitution of the league of nations is expected to be virtually completed tonight at the meeting of the special committee having that work in charge.

While several plans have been submitted, it was learned that the joint Anglo-American program will be the crux of the discussion. It includes a score of articles embracing British and American views, with a preamble outlining necessity for establishment of the league.

It was presented at yesterday's meeting of the committee, but owing to the fact it was not printed in French, it was not generally discussed.

The program will be presented in both French and English at tonight's meeting in the Hotel Crillon.

An agreement has already been reached on the principle of reduction of armaments under the league of nations, according to authoritative information.

This means that America's naval program either will be scaled up or scaled down by the league, according to its relative policing functions, compared with other powers. It will not be known for sometime what the American naval contribution will be or the size of its standing army.

The details of this clause are not expected to present any great divergence of views, as it has been agreed a nation's share in the international naval and military police force will depend on its wealth, its coast lines, its colonies and its foreign trade.

The election of Secretary of State Robert Lansing as chairman of the committee on responsibility for the war gives the United States two of the most important committee heads. President Wilson is head of the league of nations committee, which met yesterday and will meet again at the Hotel Crillon this evening.

The committee on responsibility for the war is probably the most interesting of all because it deals with the questions that must be considered dispassionately before any judgment is taken.

There has been no public outline of Secretary Lansing's opinion in the matter, although it is understood that he holds it would be very unwise for any action to be taken which would enable the Huns to make any efforts to "martyrize" anyone.

PLAN GIVEN FOR COMMITTEE WORK

Naturally the opinion is unanimous that, if it is possible to fix responsibility for the war and the war outrages, summary punishment should be meted out. The committee's methods of working are:

1. Decide whether premeditation was sufficient to warrant indictment.
2. Question of violation of treaty rights.
3. Violations of the rights of peoples.
5. Responsibilities involved.

Finally, rules will be applied to punishments if any are decided upon.

"Red" Everett on His Way Back to Jail

BAKERSFIELD, Feb. 4.—Franklin Everett, one of the four prisoners who broke from the Alameda county jail more than a week ago, today is en route back to prison in charge of Sheriff Barnet of Alameda county.

Real Estate

has this great merit—it MAKES you save, and you do.

You can get it on the easiest terms, you don't miss the payments, but you know you have too much at stake to forego them.

Other kinds of saving are just the piling up of what you put by—real estate GROWS of itself even while you add to it.

And for real estate read The TRIBUNE'S Classified Pages—NOW!

AIRPLANES TO TAKE FOOD TO NORTH FRANCE

PARIS, Jan. 12 (by mail).—The French government has decided to install an airplane service to feed inhabitants of the redeemed districts of Northern France until railways destroyed by the Germans in their retreat can be restored.

With 200 airplanes at least 200,000 people of the stricken provinces can be fed daily. It is believed this number of planes could carry 100,000 pounds of flour, 10,000 pounds of sugar, 10,000 pounds of butter, 30,000 pounds of vegetables and 10,000 pounds of condensed food.

While this will be the most gigantic scale on which airplanes have been used for feeding a country, the system is not entirely new.

During the war it was successfully used by the British in carrying food to their troops in Mesopotamia, Palestine and Macedonia. In November, 1917, during the French offensive against the Chemin des Dames, it was used by the Germans. A detachment of their troops, completely encircled, was kept supplied with food by airplanes that dropped baskets containing bread, kraut, canned meat and other supplies.

Still later, during the Italian offensive on the Piave, Lord Cavan, in charge of the third army, fearing that after his detachments got across the river, the bridge might be blown up and the troops cut off from supplies, arranged to feed them by airplanes. In this case it was planned to drop the packages of food by means of small parachutes let loose from the airplanes. Although every preparation was made to this end, the English and Italians were fortunately able to keep the bridges across the Piave and the lines of communication open.

For the airplanes that will be necessary for the new service for feeding the north of France, the French government will first of all make use of its own bombing machines. After this it expects to be able to utilize not less than 100 planes turned over by Germany under the terms of the armistice. In addition, France hopes that both England and the United States will place at her disposal a number of their bombing machines now lying idle in France.

Vital as the new service will be for feeding the north of France, it also will help solve the problem of the gradual transformation of the military aviation service for peace times.

Every Wednesday

Always something different, fresh for the occasion and always extra good, that's our Wednesday special every week. This week Burnt Sugared Peanuts. R. & W. Confectioners Broadway Bet. 12th and 13th.—Advertisement.

"Be Careful" Sunday Is Up Again

"Dont's" of Proposed Law Baffle

Courses in legal interpretation will have to be offered in schools and colleges if the Sunday closing law, bobbed up again in the Legislature, goes through, according to students of the proposed law. What you can do and what you can't do if it passes will chiefly have to be figured out in higher mathematics, say its opponents.

This is about the fifth time the law has bobbed up in the State, as the following calendar shows. Defeated by 167,221 majority in 1914; defeated in the Assembly, 1917; passed in Los Angeles, 1918; beaten on referendum in Los Angeles, 1918; introduced in Legislature, 1919.

Some who have scanned the act say the permissions and taboos it includes comprise the following among others:

CAN	CAN'T
BATHE	ROW A BOAT
MILK COWS	SELL MILK
MAKE ICE CREAM	MAKE ICE
BEGIN JOURNEY	CHECK BAGGAGE
BUY DRUGS	BUY HOT WATER BAG
RUN GARAGE	SELL GASOLINE
RUN MOVIE HOUSE	MAKE FILMS
SELL CANDY	SELL FRUIT
READ PAPER	PRINT PAPER
RUN RESTAURANT	RUN DELICATESSEN

The fight against the bill is engineered by the Pacific Religious Liberty Association. Certain labor organizations and religious bodies favor its adoption.

Herculean Bravery Is Revealed

Medals of Honor Awarded to 21

(Continued From Page 1)

when his company was flanked, and killed six and captured ten of the enemy. Hilton's arm was blown off by a shell.

Sergeant Garey Evans Foster, Inman, S. C., Company F, 118th Infantry, who attacked a machine gun nest with hand-grenades and pistol, unaided, killing several and capturing eighteen prisoners.

Corporal John C. Villapigue, Camden, S. C., Company M, 118th Infantry, who continued without aid on a scouting trip 500 yards in advance of his platoon after his three comrades had been killed or wounded. He killed four of the enemy with hand-grenades and later rushed a machine gun nest and killed four and captured six of the crew and two light machine guns, although severely wounded in the arm.

CHARGES ALONE AND FORCES FOE TO SURRENDER

Corporal James D. Heriot (deceased), Providence, S. C., Company I, 118th Infantry, who, with four comrades, attacked an enemy machine gun nest, and when his squad was dispersed, charged alone with fixed bayonet for thirty yards and forced the enemy to surrender, receiving several wounds. Later on the same day he charged another machine gun nest and was killed.

Private Calvin John Ward, Morristown, Tenn, Company D, 117th Infantry, who captured a machine gun nest, killing three and capturing seven of the crew and their guns.

Private Archie A. Peck, Hornell, N. Y., Company A, 307th Infantry, who rescued two comrades wounded on patrol duty, twice crossing through terrific gun fire to reach them.

Private Robert L. Blackwell (deceased), Hundles, N. C., Company K, 119th Infantry, who volunteered to carry a message when his platoon was almost surrounded by the enemy and was killed in the attempt.

USES GERMAN GUN TO DEFEAT HUN NESTS

Sergeant Wilbur Collier (deceased), South Ozone, L. I., Company A, First Engineers, who volunteered with two other soldiers to locate machine gun nests, captured a German gun and turned it on other nests all of which were silenced. He was killed in action later.

All of the awards were upon recommendation by General Pershing. By act of Congress the medal can be given only for "conspicuous gallantry and intrepidity above and beyond the call of duty in action."

Many Distinguished Service Crosses for gallantry in action and Distinguished Service medals have been awarded heretofore, but the wearers of the Medal of Honor constitute a special roll of honor. It carries with it gratuities and certain privileges. The cross and Distinguished Service medals can be awarded by any independent commander in the field. The Medal of Honor is given by the secretary of war on recommendation of the commanding general, the recommendation being reviewed by a board of officers.

$300,000 MILL BURNS.

RAYMOND, Wash., Feb. 4.—The mill of the Raymond Lumber Company has been destroyed by fire, believed to have been caused by a short circuit. The los was estimated at $300,000.

THE CARRIE LOUISE WATSON SCHOOL public school methods. 87 Vernon St. Phone Oakland 4722.—Advertisement.

REBUILDING PARLIAMENT IS OPENED

LONDON, Feb. 4.—The reconstruction parliament convenes today with a large portion of the country's workers attempting to take reconstruction into their own hands.

As organization of the newly-elected legislative body gets under way, Great Britain and Ireland face the constantly growing menace of a general strike which is frankly admitted by many of its instigators to be the first step toward attempted Socialization of the nation's industries under a Bolshevistic regime.

Added to this situation was the embarrassing presence of the new "Irish republic," which was formally declared at the recent Sinn Fein "parliament" in Dublin. That the British government had not evinced in any way its disposition toward this new movement only added to the responsibilities of the new reconstruction parliament in the matter.

For a week parliament will devote itself to organization work, including the swearing in of members, hearing of contests. It will be formerly opened by King George on February 11.

LLOYD GEORGE WILL ARRIVE

So important are the problems immediately confronting parliament that Premier Lloyd George, despite the urgency of his presence at the peace conferences, will arrive in London the last of this week to confer with parliamentary leaders and direct formulation of a legislative program.

The vital questions which this parliament must pass upon are:

Ratification of the peace treaty.

Settlement of the general strike.

Definition of its attitude toward the Irish republic.

Adoption of a general reconstruction program.

Under the last division is included the problem of import restrictions with possible departure from the "free trade" policy, free land for soldiers; better housing and working conditions and extension and maintenance of the merchant marine.

BOTH SIDES PLEDGE REFORMS

Both the coalition and minority parties are pledged to put through sociological reforms which will make the country worth of the "heroism of the men who have fought for her since 1914." The housing problem will be one of the first things to be considered.

Parliament will be asked to authorize the building of thousands of cottages within easy access to the industrial regions. These cottages would be sold to workmen on easy payments.

A ministry of health is to be created to keep tab on sanitary conditions in industrial quarters and see the workers' environment is made more pleasant.

Coadjutor Bishop Will Be Selected

SAN FRANCISCO, Feb. 4.—Preliminary steps for the selection of a coadjutor bishop in San Francisco, general discussion of the part the church will take in after-the-war rehabilitation and the extension of Christian education occupied the opening session here today of the 69th convention of the Protestant Episcopal church in California. Clergy and lay delegates are present from all parts of the state.

The annual address of Bishop William Ford Nichols was the feature of today's program.

Fund Raised for Exploring Siberia

VLADIVOSTOK, Feb. 4. — Amid the revolution in Siberia is sounded a note of progress. The Government Telegraph Agency at Omsk reports "Organization of some sort of agency for exploring Siberia has been found by the cabinet of ministers to be necessary and called a conference in Tomsk on January 15 to consider it. Forty thousand rubles had been assigned for the conference."

Argentina to Lend Allies 200 Million

BUENOS AIRES, Feb. 4.—The British minister and Julio Moreno, acting minister of finance, have agreed to sign the cereal convention. The convention provides for a loan of $200,000,000 gold to the allies by Argentina. There will be no specifications as to the minimum prices and the quantity of grain to be purchased.

French Composer Is Dead in Paris

PARIS, Feb. 4.—Announcement is made here of the death of Xavier Leroux, the composer.

Xavier Henri Leroux was one of the widely known French composers whose works have been popular during the last thirty years. He wrote the scores of several dramatic compositions and in 1910 was offered the direction of the French repertoire at the Manhattan Opera House in New York City.

Big Payments for Allies Are Made

WASHINGTON, Feb. 4.—Big payments to allies under credits previously established, as reported by the Treasury, raised the total of allied advance in January to $290,250,000 and aggregate Government expenses for the month to $1,962,350,000. This is $97,000,000 less than the record of December. War savings sales amounted to $70,006,000.

Grains for health!

GrapeNuts

combines the best of them Delicious and Nourishing.

America Hope of Future: Maurice Certain League Will Be Success

By LOWELL MELLETT,
United Press Staff Correspondent.
(Copyright, 1919, by the United Press.)

PARIS, Feb. 4.—Success or failure of the league of nations depends almost wholly upon the United States. While America, from a purely practical standpoint, has more to lose than gain through the league, its duty to the peoples of the world compels its leadership in this international fellowship of nations.

This frank statement was made to the United Press today by Major-General Frederick Maurice, British expert on military and international affairs. He was director of military operation for the British general staff until, when the British were opposing the German drive practically unaided, he made his famous "Where is Blucher?" statement.

Maurice declared that not only must the United States furnish the financial support for reconstruction of the war-stricken countries—without which assistance the league would be stillborn—but that a great American navy is essential to maintenance of the league's chief administrative weapon — economic pressure.

CERTAIN OF LEAGUE.

"I am absolutely certain that a real league of nations is going through," said Maurice.

"Every day it is more fully realized that the league is not an ideal, but a working proposition. When the question of its exact form is brought up there will come the realization that its real efficiency depends upon the United States. This does not mean it will be necessary for the United States to undertake territorial commitments outside her own continent.

"Practical difficulties from the standpoint of the United States will override the advantages she may obtain from the league. But it is absolutely vital that America shall assume moral leadership in the world's affairs.

"America's most important contributions to the league come under two heads—financial and military.

"The necessity for an agreement by the United States to support the league of nations immediately becomes clearer the more closely the matter of restitution and restoration is gone into. The more actual information is obtained, the more certain it is that we will not get enough out of the Central powers, either of money or material, to set the old world on its legs again. It is obvious that, at the very best, our repair bills will be only partially met.

AMERICA IS HOPE.

There won't be any indemnities from which the world will be able to finance the development of the German colonies, Turkish territories or the new republics which are struggling upward in eastern and southeastern Europe. The only hope for the world's future is for America to step into world politics and give the league the necessary financial backing to put its program on a sound basis.

"We recognize that one of the chief difficulties in maintenance of the league is that democratic states are loath to commit themselves indefinitely to supplying troops to fight in any part of the world to uphold the league's authority. That difficulty need arise. Great Britain and the United States are recognized as holding the chief weapon of the league—economic pressure—the method for exercising which is naval force. If the United States and Great Britain agree to place their naval power at the disposal of the league, I don't see how any nation will ever again dare to even think of war.

"If the United States and Great Britain had been able in 1914 to apply to Germany a blockade such as they applied early in 1918, it is doubtful if Germany would ever have started the war. Certainly she could not have continued it very long. Germany has learned the effectiveness of the blockade as a weapon and it is most unlikely she can ever build a fleet capable of competing with us for some generations. Therefore, one of the beginnings of the security of the world—the aim and object of the league—will be naval cooperation by Great Britain and America in behalf of the league. America's share of this weapon must correspond to her wealth and importance.

"In peace time the seas are naturally free. The conferees are now taking up the question of waterways and ports, whereby they will be made even more free. If war threatens the league there is no saying how far this freedom will be limited through blockade or other means.

"With the American and British fleets as the naval police of the league, the chief means of enforcing its authority and decisions would rest with the nations which are perhaps the best fitted, politically and temperamentally, to bear such a responsibility."

RETREAT STORY CALLED POLITICS

PARIS, Feb. 4.—"That is all politics, and I am not a politician," Marshal Joffre declared to Paris newspaper correspondents concerning his views on the statement made in the Chamber of Deputies Friday night by former Premier Viviani, that the French army then under control of Marshal Joffre had been withdrawn on July 30, 1914, eight or ten kilometers from the frontier, in order that the French government might demonstrate that its attitude was not hostile. The Matin calls the discussion concerning the withdrawal, which affected the iron basin of the Briey, the "Briey enigma."

Marshal Joffre said he had carried out his duties fully under all circumstances and that he is drawing up a plain historical statement of what had been done under his direction which would contain the truth, as established by documents.

General Lanrezac, who commanded the French Fifth army at the outbreak of the war, told the Petit Journal that the evacuation of the Briey region had never been decided upon in advance and that want of material means alone prevented the French staff from making the basin untenable for the Germans.

General Nivelle, who at one time was in command at Verdun, the nearest point held by the French to Briey, informed the Matin that when he was at Verdun in 1916 the French were twenty-five miles from Briey, which was out of range of the French guns. A few airplane raids were made on Briey, but they had little important result. At that time, the general added, the Germans were working the metallurgical plants in that region.

Return Air Trip to Coast Inaugurated

WASHINGTON, Feb. 4.—The four airplanes which completed the first transcontinental squadron flight in the history of the country when they arrived on January 7, were to leave Washington today on the return trip to Rockwell Field, San Diego, Cal., the starting point. The transcontinental flight was designed to establish the feasibility of aerial navigation between Atlantic and Pacific coasts. The flight was mapped and the aerial trail will be open to all future flyers when the plans are complete.

The total cost of the flight was $8827.50, including repairs, gasoline, oil, board and lodging and depreciation of motors and planes.

Kansas Casualties Arouses Governor

TOPEKA, Kas., Feb. 4.—Governor Henry J. Allen of Kansas today maintained that the Thirty-fifth Division (largely Kansas troops) had suffered undue losses in the Argonne. He characterized as "vague and evasive" casualty figures given out by General March Saturday.

Although deaths in the Thirty-fifth were fewer than in some others, Governor Allen asserted all had occurred in one engagement, while losses of other units extended over a number of battles.

War Responsibility Will Head Program

BERNE, Feb. 4.—Albert Thomas, French Socialist and former member of the war council, offered a motion at the Socialists' conference today placing at the head of the program questions of the responsibility for the war and the future of Socialism.

CAPTAIN SMITH RETURNS.

Captain A. M. Smith, formerly superintendent of the Alameda county hospital, has received his honorable discharge from the medical corps of the army and returned to Oakland.

BAYER

Genuine

Bayer-Tablets of Aspirin

When your health is at stake it's a poor time to take chances with substitutes and imitations. Look for the Bayer Cross on Aspirin tablets.

Marked with the Bayer-Cross for Your Additional Protection

The trade-mark "Aspirin" (Reg. U. S. Pat. Off.) is a guarantee that the monoaceticacidester of salicylicacid in these tablets is of the reliable Bayer manufacture.

Minister's Case Is Dismissed in Court

Rev. J. C. Bolester, Antioch clergyman, arrested on an embezzlement charge preferred by the Osen & Hunter Company, who alleged that he took an automobile, being bought on the instalment plan, out of the county, was dismissed in Judge Mortimer Smith's police court today. Bolester had paid the bills in connection with the dispute, Prosecuting Attorney Fred Donahue informed the court, and Judge J. J. Jerome, for the defense, said that the complainant was willing to dismiss the case.

Bolester was arrested in Los Angeles, where he had driven the machine, after the company claimed he had missed several months' payments.

Pennsylvania House Ratifies Dry Act

HARRISBURG, Pa., Feb. 4.—The house of representatives of the Pennsylvania legislature at noon today voted for the ratification of the federal prohibition amendment, adopting it 110 to 93. The ratification measure now goes to the senate.

Movement to Save Ex-Kaiser Launched

AMSTERDAM, Feb. 4.—Societies "to save the kaiser" from being handed over to the allies are being organized in Germany, according to the Volks Zeitung of Osnabruck.

Eitel Frederick, second son of the former emperor, is said to have written a letter to Premier Ebert demanding that the government assist in the plan.

Mrs. Irwin, Author, Operated on; Improves

SAN FRANCISCO, Feb. 4.—Mrs. Inez Hayes Gilmore Irwin, wife of Will Irwin, and the author of a number of well-known books, was operated on last night at Adler's Sanitarium for stomach trouble, following a nervous breakdown.

The operation, physicians said, was a success and her recovery is assured. Mrs. Irwin came here a month ago from New York.

Only One "BROMO QUININE"

To get the genuine, call for full name LAXATIVE BROMO QUININE Tablets. Look for signature of E. W. GROVE. Cures a Cold in One Day. 30c.—Advertisement.

We close every day at 6 p. m.

Manheim & Mazor

CLAY BET. 13TH & 14TH

Exclusively a Woman's Shop

SACRIFICE OF DRESSES

A big Final Clearance of stylish Silk Dresses. Reductions of the most drastic nature emphasize the importance of attending this sale early. Many large sizes. Final clearance sale prices

$12.85 Values to $39.50

$17.85 Values to $49.50

$23.85 Values to $59.50

Newest Spring Styles

Capes

$39.50

$45

A really wonderful showing of every desirable style in the very popular new Capes. They come in an excellent quality of velour, in the newest shades.

CLEARANCE

Final Closeout prices involving sensational sacrifice of winter suits, coats, skirts, hats Final

Your unrestricted choice of any

Winter Suit

at one of three low prices. This means any $59.50, $49.50, $45.00, $37.50, $32.50 and $29.50 Suit at these final clearance sale prices.

$16.45 $19.45 $23.45

Coats

Winter Coats at Sacrifice Sale Prices

$14.65 $19.65 $23.65

Open an account

This is a store of service. Extension of credit to responsible people is one of our main points. During this Final Clearance Sale we'll gladly extend credit and with the guarantee of

We want YOU on our books! Manheim & Mazor CLAY BET. 13TH & 14TH OAKLAND

No extra charge for credit.

Charge it NOW!

CREDIT—the world is run on credit; the war was fought on credit; your bank exists on credit; credit is as old and honorable as business itself, and we guarantee no extra charge for credit.

California Outfitting Co.

Toggery

CLOAK & SUIT HOUSE

568-572 Fourteenth Street

Between Clay and Jefferson

February Bargains

OFFERED IN OUR DOWN STAIRS DEPARTMENT

DRESSES

in three bargain groups tomorrow

$9.95—Here is a Big Bargain in choicest Serge Dresses in every wanted style and color. Women's and misses' sizes.

$12.95—Our buyer now in New York picked up these Dresses at a bargain price, and we are passing the saving on to you.

$15.75

Wednesday Bargain

Coats —Stylish Winter Coats in cheviots and mixtures, some with fur collars. A big bargain for..... $11.95

Henri Scott

Escamillo the Toreador in (Carmen)

appearing at

Savoy Theater

Wednesday Feb 5th

Management Jessica Colbert

Henri Scott

Famous Bass-Baritone

—OF THE—

Metropolitan Opera Company of New York

ASTOUNDED BY THE

SOLOELLE

The Tone-Coloring Solo Player Piano

"The Soloelle has given me the musical surprise of my life. It looked like the usual mechanical piano—but there the similarity ended completely.

"No player piano machine ever gave forth the richly colored human music that issued from the Soloelle—music portraying every vibrating emotion of life, yet, under the will of a man who could not play the piano with his fingers.

"It is as unbelievable as it is true."

Henri Scott

When you hear the Soloelle, you, too, will be astounded—you will realize that the seemingly impossible has actually been accomplished—that the Soloelle removes every possible objection you ever had to a player piano.

First: The Soloelle is the only player piano that affords complete and unrestricted control of the Melody and the Accompaniment separately.

Second: The Soloelle contains the only mechanism in existence for varying the kind, quality or character of tone (tone color), as distinguished from the volume or quantity of tone (tone gradation).

Knabe, Soloelle, Kohler & Chase Soloelle, Gabler Soloelle, Shoninger Soloelle, Andrew Kohler Soloelle, Pease Soloelle, Fischer Soloelle, Hobart M. Cable Soloelle.

$650 to $1350

Knabe and other Soloelle Grands, $1500 up.

Terms if desired. Other instruments in exchange.

26 O'Farrell St., San Francisco

Kohler & Chase

535 14th St., Oakland

Licensed Soloelle Dealers

SPLITTING UP BELGIUM WAS GERMAN PLAN

PARIS, Feb. 4.—The Belgian government has in its possession what are believed to be the complete documents of the German general staff relating to Belgium, including the details for Germany's annexation of the country and instructions for carrying off and destroying machinery.

The story of the capture of the documents—one of the most unique of the war—together with what their examination has revealed so far, reached the United Press today from authoritative Belgian sources.

The papers filled an entire freight car. In the rush of evacuation after the armistice was signed this particular car was run on a side-track by mistake. As soon as its absence was discovered the general staff naturally ordered a quick and complete search for it. They choose to direct the search of a lowly civilian official, in the person of the head of the "barley department."

His most exciting work heretofore had been to get the last grain of barley from the Belgian fields. The persistence and anxiety displayed in his search led Belgian officials to assign a secret service operative to trail him. When the car was finally located on an isolated siding the Belgians arrested the German and seized the car.

BERYL WHITNEY TO BE BRIDE OF JAMES G. BLAINE

SAN FRANCISCO, Feb. 4.—Mrs. Beryl Whitney Wheeler, daughter of the late Joel Parker Whitney, millionaire, is engaged to be married to James G. Blaine, of the family of the first James G. Blaine, once candidate for president.

Mrs. Wheeler has been twice married and twice divorced. In 1903 she met "Bob" Graydon, Harvard football star. They eloped, were married and lived in Cincinnati for five years. Mrs. Graydon then left her home and returned to San Francisco. She obtained a divorce.

In March, 1911, she married Joseph Columbus Wheeler Jr., of Kentucky, whom she had met in Cincinnati. Six months ago the Wheelers were divorced by the Superior Court of Placer county. Mrs. Wheeler is a sister of Vincent Whitney and J. Parker Whitney of San Francisco.

Blaine has been twice married and twice divorced. His first wife was Mrs. Marie Nevins Blaine, an actress; his second wife was a daughter of Rear-Admiral and Mrs. Philip Hitchborn.

News of the engagement was received yesterday from New York, where Blaine is living.

LABORERS OF SHIP PLANTS SPURN STRIKE

Further evidence of the intent of the shipyard workers of the Eastbay district to remain on the job was forthcoming last night when the members of the Shipyard Laborers' Union, one of the largest in the Eastbay district, met in special session and voted by a large majority to defer strike action at this time. The action taken by the shipyard laborers is in line with that already taken by the machinists and boilermakers, and tends, in the opinion of the shipyard managements, to clarify a delicate situation and to preserve to Eastbay shipyards United States government contracts approximating $50,000,000.

Conditions in the various yards appear to be harmonious, according to statements issued today by shipyard officials. They believe the crisis in the strike situation passed with the agreement of the five wood crafts unions to defer the walkout scheduled for February 1 until the matters in controversy can be reviewed by a representative of the war labor adjustment board. As matters now stand the officials of Eastbay shipbuilding plants are of the opinion that work will continue without interruption. Many local labor leaders express the belief that there will be no further trouble during the life of the Macy award, which expires by time limitation on March 31.

SATISFACTION EXPRESSED.

General satisfaction is being expressed in Eastbay business circles over the non-strike attitude taken by the various unions, and this feeling is shared by the more conservative labor leaders. Workers and employers alike view the situation optimistically, as is evidenced by the following expressions of opinion:

H. C. Capwell, president of the Oakland Chamber of Commerce—In my judgment, the vote of the various unions in favor of staying on the job is due to the published facts in relation to the whole situation, which has caused the rank and file of the men to think and to then act in accord with what they considered to be the right thing. We now know that the workers can and do think for themselves, and the fact is one upon which we can all congratulate ourselves. It demonstrates to us that in the last analysis the workers do the right thing. Personally, I am very much gratified at the stand of the men, and I am sure that feeling is universal throughout the Eastbay district.

Mayor John L. Davie—The one good feature of the strike situation is that the men are at work. However, the situation is extremely serious and the people in every walk of life have come to the realization of the catastrophe which would result from a strike at this particular time.

A DANGEROUS SETBACK.

Oakland has enjoyed a wonderful prosperity during the war period and her pre-eminence in shipbuilding pointed to an important role in the reconstruction period. To stop this channel of prosperity which has been the backbone of our resources during the war period would be a dangerous setback to Oakland.

Everyone hopes for an adjustment without resorting to a walkout. This is not the ordinary controversy between employer and employees, as in this case there is a third party—the government—who gives the contracts to the employers, calling for a certain scale of wages. This additional party in the controversy has made the situation more complex and difficult to adjust.

Various unions in the Pacific coast centers have voted to strike while others have voted against a walkout. I understand that the Oakland workingmen, as a rule, have voted in opposition to a strike, and I sincerely hope that every influence in our city will make every effort to harmoniously work out the solution without stopping the wheels of a great industry which has practically made Oakland what she is today.

LABOR COMMENDED.

William A. Spooner, secretary of the Central Labor Council—I am so recently returned from a trip to the industrial centers of the east, middle west and northwest that I have not had time or opportunity to familiarize myself with the local phase of the shipyard situation. I am not, therefore, in a position to express myself intelligently on the subject. One thing is certain, however, and that is that the workers of the Eastbay district vote in accord with their conviction of what is right. Any vote they may take on any subject may rightly be so interpreted.

A HOPEFUL SIGN.

W. W. Garthwaite, president of the Oakland Bank of Savings—The action of the shipyard employees in voting to remain at work is both sensible and commendable. The effect on general business will be decidedly salutary. We of the Eastbay district are particularly concerned in this matter as our shipbuilding establishments are numerous and extensive and their pay rolls large. It is a hopeful sign that the shipworkers in the bay region have settled their differences. Today England, with lower labor costs and higher efficiency can build ships much cheaper than we and any marked increase in cost in the United States at the present time would simply kill the shipbuilding industry in this country. Cooperation between the shipbuilders and the shipworkers is the key note for prosperity for both owners and workers in this as well as in every branch of industry.

Dr. Reinhardt to Lecture on Books

Books from the English trenches will be discussed by President Reinhardt tomorrow afternoon at 3:45 o'clock in Lisser hall, on Mills campus. The books of Donald Hankey, Coningsby Dawson and Ian Hay will be reviewed by the speaker in the course on "Books of Today and Tomorrow" being given every Wednesday afternoon.

During the fall semester President Reinhardt discussed the American opinion of the war through the journalists, ambassadors, novelists and poets. This semester the books of the allies will be discussed.

Hearts in Profusion

Paper Hearts, beautiful silk heart boxes, chocolate hearts, sugared hearts and beautifully decorated hearts. See them at the R. & W. confectioners, 1215 Broadway.—Advertisement.

SOCIALISTS IN FRANCE AGREE WITH WILSON

PARIS, Monday, Feb. 3.—President Wilson was given an unusual reception by Socialist members at the Chamber of Deputies this afternoon. They tried to drown the applause from the center and the right in an apparent attempt to show Wilson that his ideas were their own. When Captain Mantoux, official interpreter, who translated President Wilson's address, reached that part of the speech in which Wilson spoke of the society of nations, the Socialists rose, shouting "Long live the society of nations," some of them adding, "down with war."

SEATTLE AWAITS GENERAL STRIKE

BY ASSOCIATED PRESS.
LEASED WIRE TO TRIBUNE.

SEATTLE, Feb. 4.—Union labor leaders today continued laying plans for a general sympathetic walkout of all Seattle union men at 10 o'clock next Thursday morning. Seattle in general appeared to have abandoned all hope for a peaceful settlement of the strike demands.

Between 40,000 and 50,000 men and women will walk out Thursday, union leaders asserted today, to help shipyard workers, who, numbering about 25,000, struck recently when their demands for higher wages were refused.

When the strike hour arrives Thursday, labor leaders predicted, street car men will run their cars to the barns, passenger automobiles will go off their runs, waiters will take off their aprons, carpenters will lay down their tools, longshoremen will stop work, linotype operators and printers will leave the printing plants and all other union men will likewise stop work.

Publishers of three Seattle dailies said today they may be forced to suspend publication if the Typographical Union walks out. The Typographical Union has voted to strike, but has asked its international organization to sanction its action. One Seattle daily, which is owned by the Central Labor Council, will continue to appear, it was said.

"Soup kitchens" are to be established by culinary union workers to feed all people who must depend upon the restaurants for food, it was announced today.

EAT A TABLET! DYSPEPSIA GONE

Pape's Diapepsin Instantly Relieves Sour, Gassy or Acid Stomachs

When meals hit back and your stomach is sour, acid, gassy, or you feel full and bloated. When you have heavy lumps of pain or headache from indigestion. Here is instant relief!

Just as soon as you eat a tablet or two of Pape's Diapepsin all the dyspepsia, indigestion and stomach distress ends. These pleasant, harmless tablets of Pape's Diapepsin never fail to make upset stomachs feel fine at once, and they cost very little at drug stores.—Advertisement.

KEEP IT SWEET

Keep your stomach sweet today and ward off the indigestion of tomorrow—try

KI-MOIDS

the new aid to digestion—as pleasant and as safe to take as candy.

MADE BY SCOTT & BOWNE
MAKERS OF SCOTT'S EMULSION
19-4

To Quickly Remove Ugly Hairs From Face

(Beauty Notes)

Beauty-destroying hairs are soon banished from the skin with the aid of a delatone paste, made by mixing some water with a little plain powdered delatone. This is spread upon the hairy surface for 2 or 3 minutes, then rubbed off and the skin washed to remove the remaining delatone. This simple treatment banishes every trace of hair and leaves the skin without a blemish. Caution should be used to be certain that it is delatone you buy.—Advertisement.

Reduce Your Weight

Get rid of your fat easily by daily walks in the fresh air, also obtain a small box of oil of korein at the drug store; follow the directions. You'll be happier every day. Wonderfully rapid, lasting, healthy reduction often reported. Book mailed free by Korein Co., N H-183, Station F, New York, N. Y. No starvation; you may eat candy if you like. A delightful guaranteed method. Become supple, more efficient mentally and physically; make yourself attractive. Prolong your life.—Advertisement.

MARIAN STIRLING, M. D.
A Woman Physician
for
WOMAN'S DISEASES
Office Hours 9:00 to 2:00
253 12th Street
Phone Oak. 2021
Oakland, Cal.

OUTSIDE SHOP STRIKE TO BE ENDED, BELIEF

All of the striking machinists employed in the "outside" shops of the Eastbay district will probably report for work tomorrow morning, according to an unofficial statement issued at noontoday from the offices of the organization in the Labor Temple. Definite action in the matter is, however, being taken at the special session of the union which convened at 2 o'clock this afternoon. Officers and prominent members of the organization state that the sentiment of the men appears to be favorable to a return to work now that assurances have been given of intent of the employers to pay the first installment of the back pay award on February 10.

Thus far four Eastbay firms are tied up by the strike. They are the C. L. Best Tractor Company, Atlas Gas Engine Company, Marchand Calculating Machine Company and Standard Brass Casting Company. These firms, it is said, have agreed, together with the other firms affiliated with the California Metal Trades and California Foundrymen's associations, to make the back payment next Monday morning. No further disaffections in the ranks of employers and employees are anticipated by representatives of the parties concerned.

MAY BE EXTENDED.

Henry Lubkert, financial secretary of the Oakland Machinists' Union, asserts, however, that the walkout will be extended to every "outside" shop in the Eastbay district which refuses to state definitely that it will pay back wages as per the terms of the recent agreement. This agreement was entered into by the Iron Trades Council of the San Francisco bay district, representing the metal crafts unions of the about-the-bay area, with the California Metal Traders' and California Foundrymen's Association, representing nearly all of the so-called "outside" shops in the Eastbay and San Francisco districts. Lubkert states that the only contention the men now have with the employers is over the enforcement of this clause.

The agreement covering this and other features of the Macy award hitherto in dispute between the employers and employees represents the joint deliberations of representatives of the Iron Trades Council and the two metal trades associations mentioned. It was submitted to a referendum vote of all of the metal crafts unions of the Eastbay and San Francisco districts and was accepted by them by a substantial majority. The officers of the unions affected state that certain of the employing firms are attempting to either procrastinate in the payment of the back pay clause of the agreement or to evade it altogether.

500 NOW ON STRIKE.

Approximately 500 machinists and boilermakers are at this time on strike in the outside shops of the Eastbay district. They are prepared, however, it is stated by their officers, to return to work just as soon as guarantees are given of intent by the employers to observe the back pay clause of the agreement. Assurances by certain employers that the money would immediately be paid has been followed, it is reported, by a notification from the men that they would return to work.

Representatives of the California Metal Trades and California Foundrymen's associations have issued a joint statement to the effect that the first payment will be made next Monday morning. Eastbay labor officials state that the future action of the men depends upon what transpires at that time.

The statement in question reads as follows.

"Owing to the fact that notification of acceptance was not received by our associations until late Saturday, it has been impossible for us to arrange all details of the award on such short notice, and under these conditions the first payment of such additional amount will be made on Monday, February 10."

HALF HOLIDAY FACTOR.

The strike situation in the outside shops is further complicated by the action of the machinists in this city and San Francisco in arbitrarily taking the half-day off last Saturday and by their insistence that the working week consist of 44 hours instead of 48 hours. This is in contravention with the terms of the agreement with the employers, as signed.

Recognition of this fact was given by the Iron Trades Council of the San Francisco bay district at its meeting last night, when notice was served, it is said, on the two machinists' unions that persistence in taking an unauthorized half-day off on Saturdays would be followed by their suspension.

One Victim of Smash Improves

Harold Baker, 1952 Eighty-fifth avenue, who was driving the motorcycle which collided with a Key Route train yesterday afternoon at Twelfth and Fallon, when Elliott Whitehead Jr., son of Fire Chief Elliott Whitehead, was killed, is reported improving at Merritt Hospital. He sustained serious concussion of the brain and minor injuries.

The funeral of Elliott Whitehead Jr. will be held Thursday at Brown's undertaking parlors.

Young Whitehead had been unfortunate in meeting with accidents, having on two previous occasions suffered serious injuries. Once he sustained a broken arm and another time was seriously hurt in motorcycle and automobile collisions. His father said today that although he was a lover of speed the boy was an expert driver and that he never met with an accident while doing the driving himself.

The accident occurred yesterday when the Baker boy tried to beat the train across the track, according to bystanders. After seeing that it was impossible to go over ahead of the train he swerved, striking the side of the coach and caromed into a telephone pole. The machine was totally wrecked and burst into flame. Bystanders dragged the injured boys away.

Young Whitehead received a fractured skull and fracture of both thighs. The accident happened shortly after noon when they were on their way from the Whitehead home to the shipyards. They were removed to the Receiving Hospital, where young Whitehead died at 3:20.

Funeral services for Whitehead will be held on Thursday morning in St. Francis de Sales church. A requiem mass will be said for the repose of his soul, beginning at 9:30 o'clock. Interment wil lbe in St. Mary's cemetery.

Influenza Attacks California Horses

SACRAMENTO, Feb. 4.—An epidemic of influenza, which is similar in its symptoms to the Spanish influenza, has broken out among the horses at the State Land Settlement farm at Durham, Butte county, Dr. A. L. O'Banion, deputy state veterinarian, reported.

According to a telegram received by Dr. O'Banion from George C. Kreutzer, superintendent of the colony, practically every horse on the 6400-acre farm has been stricken, and all farm work has virtually ceased.

Roos Bros. INC.
OAKLAND STORE

Basement Salesroom

A WONDERFUL SALE OF

180 WAISTS

CREPE de CHINE and GEORGETTE

SALE PRICE— $1.15

On Wednesday, Starting 10 a. m.

Not one of these Waists will be sold before 10 a. m. on Wednesday. They are in white, flesh, black and navy. All sizes in the entire lot, but not all sizes in every style.

Women's Hats

SALE PRICE— $1.00 each

Over 200 of them—The entire balance of our Winter Hats from our Upstairs Department.

In the Basement
At Our Oakland Store Only
Washington at 13th

NO DELIVERIES
NO EXCHANGES—NO REFUNDS—NO C. O. D.'S.

APPLY POSLAM STOP ALL WORRY OVER SICK SKIN

The use of Poslam for skin disorders should be your trustworthy, health-aiding habit. When you are distressed by eczema or other itching trouble remember that Poslam supplies at once a soothing, cooling influence to aggravated skin, that it stops the fiery itching, that it exerts concentrated healing power, working quickly and energetically to rid your skin of its evil condition. Moreover, Poslam will not, can not, injure and it takes only a little to prove its benefits.

Sold everywhere. For free sample write to Emergency Laboratories, 244 West 47th St., New York City.

Poslam Soap is a daily treat to tender skin. Contains Poslam.—Advertisement.

Careless Use of Soap Spoils the Hair

Soap should be used very carefully, if you want to keep your hair looking its best. Most soaps and prepared shampoos contain too much alkali. This dries the scalp, makes the hair brittle, and ruins it.

The best thing for steady use is just ordinary mulsified cocoanut oil (which is pure and greaseless), and is better than the most expensive soap or anything else you can use.

One or two teaspoonfuls will cleanse the hair and scalp thoroughly. Simply moisten the hair with water and rub it in. It makes an abundance of rich, creamy lather, which rinses out easily, removing every particle of dust, dirt, dandruff and excessive oil. The hair dries quickly and evenly, and it leaves the scalp soft, and the hair fine and silky, bright lustrous, fluffy and easy to manage.

You can get mulsified cocoanut oil at any pharmacy, it's very cheap, and a few ounces will supply every member of the family for months.

SORE THROAT

Colds, Coughs, Croup and Catarrh Relieved in Two Minutes.

Is your throat sore?
Breathe Hyomei.
Have you catarrh?
Breathe Hyomei.
Have you a cough?
Breathe Hyomei.
Have you a cold?
Breathe Hyomei.

Hyomei is the one treatment for all nose, throat and lung troubles. It does not contain any cocaine or morphine and all that is necessary is to breathe it through the little pocket inhaler that comes with each outfit.

A complete outfit costs but little at druggists everywhere and at The Owl Drug Co., and Hyomei is guaranteed to banish catarrh, croup, coughs, colds, sore throat and bronchitis or money back. A Hyomei inhaler lasts a lifetime and extra bottles of Hyomei can be obtained from druggists.—Advertisement.

Lewis Sample Shoe Co., Inc.
SAN FRANCISCO PACIFIC BUILDING — SACRAMENTO 308 K STREET
1118 WASHINGTON STREET near 12TH
Closes EVERY Evening at Six o'Clock.

Remarkable SPECIALS
Wednesday and Thursday

Women's Lace Boots

Values to $4.95 $1.50 *in sizes 2 to 4 only*

Wonderful values for women who can wear small sizes. Broken lots of patent kid and gunmetal shoes; champagne all-kid shoes and champagne with cravenette tops, patent kid with tan or grey cravenette tops, and other styles.

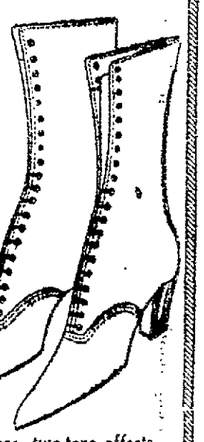

Women's Lace Boots

Values to $5.95 $2.95 *in all sizes*

Broken lines of Novelty Champagne Kid Shoes, two-tone effects, and all-black lace and button Boots, good style and quality.

300 Pairs Satin Slippers at 95c

Satin slippers with pom poms—in great variety of colors, including black, white, gray, blue, pink. Almost all sizes.

Women's Pumps and Oxfords 95c

About 100 pairs in *sizes 1 to 4 only*—patent kid and gunmetal with tan or gray tops; patent lace and button Oxfords; patent kid strap — pumps with tan tops, and others.

Every pair of above specials will be fitted.
No Exchanges—No Refunds.

New Shoe Styles for Spring

For both women and men arriving daily by express. Usual moderate pricings.

476 12th — 1212 Washington

Wednesday Coat Special

We have grouped one hundred and two Coats. Mostly one and two of a kind. Every color and size included. They are marked at this low figure to assure complete clearance.

Values to $35.00 — $15.00 — *Special Wednesday only*

$4.95 New Spring Waists in Beaded, Embroidered and Lacy Effects, in good quality Georgette—Wednesday, special, $4.95.

Reich and Lièvre
RICH AND LEE-A-VER

CUT DOWN YOUR BAKING POWDER EXPENSE

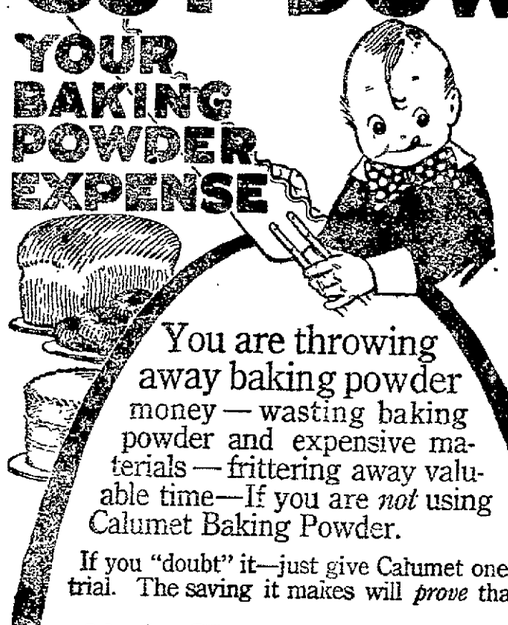

You are throwing away baking powder money—wasting baking powder and expensive materials—frittering away valuable time—If you are *not* using Calumet Baking Powder.

If you "doubt" it—just give Calumet one trial. The saving it makes will *prove* that

CALUMET

is the best baking powder in the world—sold at the fairest price — costs far less than high priced Trust brands — costs but little more than cheap brands—gives *much* better results than either. You use only half the amount usually required—it goes twice as far. It never fails, never causes baking loss.

Used in millions of homes—by leading hotels, restaurants and bakeries. A wonderful baking powder for all requirements. Made in the world's largest, finest, most sanitary Baking Powder Factory.

You save when you buy it—
You save when you use it—
You save materials it is used with.
Highest Quality
Highest Awards

Home Burning, Family Neglects Fire Alarm

The home of Manuel Fragas, 2737 East Tenth street, was almost totally destroyed by fire early this morning. The damage is estimated at $1600, which is uninsured.

Awakened at 12 30 o'clock this morning by the smell of smoke and the crackling of burning wood the Fragas family immediately started to remove the furniture and belongings to the street It was not until the fire had gained considerable headway that neighbors, attracted to the scene by the noise and flames, discovered that the fire department had not been called and promptly sent in an alarm

The first, which started under the stove in the kitchen, burned for an hour and a half before it was extinguished by the fire department

Off the Press

The January Monthly Business Letter and Financial Review. Add your name to the mailing list.

"Some Peace Problems"
"Our Foreign Policy"
"The League of Nations"
"Indemnities"
"Capital and Labor"
"The British Situation"
"The Railways"
"California"
"War Metals," and
"1918 Oakland Achievements"

The Oakland Bank of Savings
BROADWAY AT TWELFTH STREET, OAKLAND
RESOURCES OVER $35,000,000.00
ESTABLISHED 1867
Oakland Branches Twenty third Avenue at E. Fourteenth Street
Twelve hundred and twenty-eight Seventh Street
Berkeley Branch. North-east Corner Shattuck and Center Street

SOLDIERS GIVEN LONG JAIL TERMS

Two soldiers found guilty of offenses committed in the Eastbay region have been sentenced to prison terms by court martial at the Presidio

Private Courtenay J Simmons, Medical Corps was sentenced to eight years' imprisonment on conviction of desertion and of passing worthless checks in Oakland Also, he was dishonorably discharged from service

Gail B Carner, private in the Coast Artillery Corps stationed at Fort Winfield Scott, was sentenced to two years at hard labor at Alcatraz for sleeping on his post while sentry at the Hall-Scott Motor Car Works in West Berkeley He pleaded guilty

The largest sentence of the court martial was for fifteen years imprisonment, imposed on Private Martin Gerrity, unassigned, convicted of desertion after being drafted He was arrested at Vancouver Gerrity was dishonorably discharged with forfeiture of all pay and allowances.

Private John M. Twomey, Quartermaster Corps, was sentenced to five years' imprisonment on conviction of being absent without leave and also of being drunk and disorderly in a public place

Major General Morrison reduced the sentence of Private Harry L Colp Sixty-second Infantry, convicted of petty larceny from ten years imprisonment to two years at hard labor at Alcatraz

Soldier to Replace Deputy C. W. White

Deputy District Attorney C Wade Snook is on his way home from camp in New York and will resume his duties after a short vacation C W White, city attorney of Hayward, appointed temporarily during Snook's absence, will be relieved District Attorney Ezra W Decoto denied today that Deputy District Attorney Miss Frances H Wilson will go out her appointment being permanent

Mrs. Burnell Is Chosen Official Court Reporter

MRS ALICE T. BURNELL

First Woman in County So Honored Assigned to Judge St. Sure's Department

Mrs Alice T Burnell, Oakland stenographer, has been appointed court reporter in Judge A F St. Sure's department of the Superior Court

Mrs. Burnell is an expert who successfully passed the examination for qualifications required by law She is the first woman court reporter in Alameda county and one of the first in the state

Mrs Burnell is secretary of the recently formed Oakland Women's Political Club and has been prominently identified with women's affairs in the county

JEWISH REFUGEE FUND INCREASED

Through the efforts of the Hebrew Sheltering and Housing Society of America represented by Dr Rudolp Kornblith of New York, several hundred dollars were added yesterday to the fund which is to be used to aid the Jewish people, mostly women and children, who are refugees in Japan and Siberia, where they are said to be suffering great privations.

Dr Kornblith, who was accompanied by Mrs S Meister and M Grodin, president of the local B'nai B'rith, visited a number of homes yesterday in the interest of the movement He says that he will continue to visit those upon whom a call for help has never been in vain It is his request that those that can should send in their subscriptions to M Grodin 914 Washington street

Samuel Mason, the society's representative who is now in Japan, is being assisted in his work by officials of the United States government and by the ambassadors of the allies, according to Dr Kornblith and a shelter house has been provided at Yokohama, with branches at Harbin and Vladivostok English classes are conducted and lessons in American history are taught the immigrants to aid in Americanizing them before their arrival in this country The work of the society applies to immigrants of all creeds and nationalities In speaking of the work of the society Dr Kornblith told this story

In the cemetery at Harbin lies the mother of Hersnel and Meyer Zigudkin seven and six years old respectively The little family was coming to the husband and father, Judel Zigudkin, 330 East Twelfth street The mother tenderly caring for her young brood struggled on bravely She was taken sick She never rallied and closed her eyes forever Another refugee, Channe Rive Eruchimovitch, took Hershal and Meyer in charge Their father has them now, and the brave little mother can rest in peace in her far-away grave in Harbin.'

Jack London Estate Is Ordered Settled

Final settlement of the estate of Jack London was ordered yesterday by Judge Denny of the probate department of the Sonoma county courts according to despatches received from Santa Rosa.

Mrs Charmion London, widow of the author, Mrs. Elizabeth Shepherd, his sister, and Willard Growall who, with Mrs Shepherd is executor of the estate were present when the order of settlement was issued

The proceedings of yesterday have no bearing upon the interests of Mrs Bessie London, first wife of the writer nor upon Joan and Bess London daughters of London by his first wife as a settlement of their claims against the estate was made several months ago

Water Engineer Is Reported Missing

Search has been started by the Oakland police for Charles J Helms an engineer in the employ of the People's Water Company, who has been reported by his family to have been missing from his home since Thursday

Mrs Helms says that her husband left the home at 1943 Fittieth avenue Thursday and that later she found that the family auto and all the money in the house had also disappeared As her husband has been in the habit of returning in a few days or letting her know if called away on an engineering trip, Mrs Helms says he may be ill or have been injured

Doughboy Doughnuts

to be had only at Lander's Bakery 417 14th street, between Broadway and Franklin—Advertisement

Society Girl Turns Farmerette

MARGUERITE CLARK
in "Little Miss Hoover"
A Paramount Picture

MARGUERITE CLARK goes back to the land as a society girl turned farmerette in "Little Miss Hoover," her most delightful play since "Miss George Washington," at the Kinema this week.

With a flock of prize chickens Marguerite Clark goes back to the land in the role of a Washington society girl who turned farmerette in "Little Miss Hoover" at the Kinema this week.

Only five dollars for hens and a thousand for a rooster! Phew, votes for hens! The chickens won a silver cup and the young officer, played by Eugene O'Brien, won the maid, and Marguerite Clark won both all in one day She ran away when it was time for the speech, though

The love story is charmingly developed to a cleverly contrived ending in this refreshing romance taken from the novel by Maria Thompson Daviess, "The Golden Bird"

"Beware of Boarders," a Mack Sennett typhoon of laughter, a picturesque Burton Holmes indoor journey, a Gaumont weekly and the latest news events are included in the same program

Is love the greatest thing in life? Griffith says no.—Advertisement.

Siberian Envoy Asks Intervention

HONOLULU, T H, Feb 4—Nikolai Avknientieff, formerly president of the "provincial republic of Siberia" and recently banished from Omsk by Admiral Kolchak, dictator of the Omsk government, arrived here today on his way to Paris to present to the peace conference views of a Russian faction of which he is the head. He was accompanied by three other members of this faction Only prompt effective allied intervention can save Russia from the Bolsheviki, who are destroying the nation, the former president declared

U. S. Diplomat Weds Princess in Sweden

STOCKHOLM, Feb 4—Norman H Armour, second secretary of the American embassy in Brussels, was married yesterday to Princess Myra Mondacheff Ira N Morris, the American minister, was the best man Armour, formerly second secretary of the American embassy in Petrograd, left the Russian capital last September

Wed at 64, Split at 71; Laziness Cause

EASTON, Pa., Feb. 4—Wed at 64, divorced at 71 That's a late chapter in the lives of Mr and Mrs. Charles Mackie, both the same age Mrs Mackie was awarded a separation She alleged that her husband long annoyed her When she sent him for coal he spilled it along the walk When she sent him out to sweep the walk he would sit on the porch and smoke his pipe When he tried to sprinkle the flowers he would spill the water all over his trousers Then he deserted her, she claims

Grocers Not to Blame

THE most charming girl at a ball gets her dance card filled quickly. Then some of her admirers are disappointed. That's natural. But there'll be *another* ball.

Now, probably there are thousands of folks being told by grocers: "All sold out of *Brer Rabbit.*" We regret this—but don't blame the grocer.

Being absolutely pure New Orleans Molasses, from New Orleans, is it any wonder the demand for *Brer Rabbit* is tremendous?

We are doing our utmost to keep pace with your demand, Mr. and Mrs. Lover of Pure New Orleans Molasses.

But rest assured your grocer can now get *Brer Rabbit* for you.

One sure way to be certain that *you* won't be without *Brer Rabbit* is to place an order with your grocer for a sufficient number of cans to keep you *supplied for some time.*

Brer Rabbit comes only in cans; small, medium, and large sizes—*never in barrels.* Barrels are unsanitary.

What Brer Rabbit is doing in thousands of homes

and without the aid of sugar. Brer Rabbit is made from sugar cane and contains a large amount of real sugar

When You Buy the GOLD LABEL

you get the highest grade of New Orleans Molasses. This is the kind for pancakes, waffles, biscuits and sliced bread. It is splendid for cooking, baking and candy making. Use it in any of these recipes. But be certain to specify *Gold Label* when you want the *highest grade.*

Ole South Molasses Pie

1. Boil two cups of *Brer Rabbit* Molasses and one tablespoon of butter.
2. Break four eggs in bowl or pan; add pinch salt, beat until well mixed.
3. Pour the molasses over the eggs, stirring briskly.
4. Have pie pans lined with crust. Pour in and bake. This makes two pies If you wish to make but one pie, equally divide the ingredients.

N'Orleans Ginger Bread

1. Mix three cups flour with one teaspoon soda, two teaspoons ginger and one teaspoon salt.
2. Stir 1½ cups *Brer Rabbit* Molasses with half cup boiling water.
3 Mix No. 1 with No. 2, adding quarter cup butter. Beat thoroughly. Place in greased pan, bake for half hour and serve whenever the little folks are hungry, but be sure not to overlook the old folks. Everybody likes N'Orleans Ginger Bread.

When You Buy the GREEN LABEL

you get real New Orleans Molasses especially selected for cooking, baking and candy making. The *Gold Label* is for pancakes. You should try *Green Label* in any of the recipes shown here. Don't forget that there are two distinct kinds of *Brer Rabbit* Molasses.

Plantation Cakes

1. Mix two cups flour, one-half spoon soda, one small spoon cinnamon, one half cup chopped seeded raisins.
2. Cream gradually one-half cup butter with two well-beaten eggs, 1½ cups *Brer Rabbit* Molasses and one cup milk.
3. Combine mixture. Bake in small pans, moderately. Goes good with coffee after lunch or supper.

Creole Caramels

Boil two cups *Brer Rabbit* Molasses, one-half cup milk and three tablespoons butter until, when tested in water, candy hardens. Add few drops vanilla, pour into buttered plate, and when cooling mark off into your favorite shapes, and cut when candy is cold. Many mothers keep the little ones *out* of the candy store by making this economical and tasty candy at home.

For Stewing Prunes, Dried Apricots, Apples, Peaches, etc.

Use *Brer Rabbit* Molasses in practically the same quantity as you are accustomed to using sugar and follow your usual way of stewing dried fruits. Sugar only *sweetens*—*Brer Rabbit* sweetens and gives added *flavor* and *zest.*

Delicious Boston Baked Beans

Follow your usual recipe for baking beans, using *Brer Rabbit* Molasses instead of sugar. You will wonder why you *ever* used sugar and probably never go back to using it again for baking beans.

Pancakes, Waffles, Hot Biscuits, Sliced Bread, etc., and *Brer Rabbit* Molasses

This is merely a reminder. It seems hardly necessary to tell you how delicious *Brer Rabbit* is as a spread for pancakes or waffles for Breakfast, on hot biscuits for Luncheon or Dinner. And for children, *any time of the day,* on sliced bread.

For the Children

Youngsters naturally crave molasses. Years ago sliced bread and molasses was part of the daily diet of children. *Brer Rabbit* Molasses gives to the child the elements the young growing body needs. *Brer Rabbit* is absolutely *pure*—wholesome, palatable and strengthening. Doctors will tell you what molasses and bread means to children. Besides, it saves sugar and cuts the butter bill.

FREE Write us today for Brer Rabbit Cook Book. Tells you how to make delicious Desserts as the Creoles in New Orleans make 'em. Penick & Ford, Ltd., New Orleans, La.

Brer Rabbit
Real New Orleans Molasses

Need a New Coat?

Then you should see these

—at— $11.50

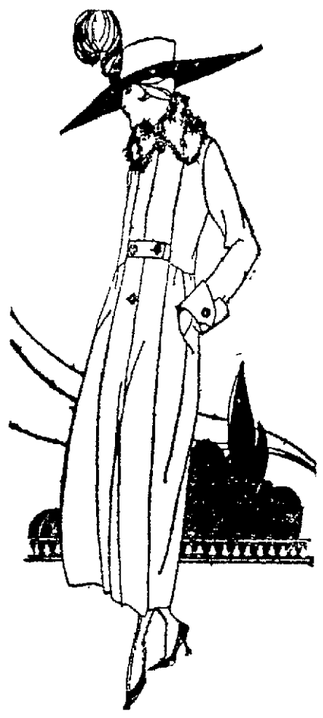

Because this is an all-the-year-round coat climate, our coat buyer recently sent on from New York a large number of warm, stylish coats. Buying at the end of the season, he got them at prices which enable us to sell them very reasonably. The large sizes are sold, but women who wear up to 40 will profit by these prices, which are due to there being only small sizes left.

Pom pom, cheviot and Burella cloth in black, navy, gray, green, brown and taupe. Some have plush collars.

—at— $14.50

The coats at this price were also just purchased in New York. They have been further reduced because they are mostly 18 to 36 sizes, though a few choice models remain in 38 and 40.

Materials are all-wool velour, cheviot, pom pom and Burella cloth. The colors are reindeer, black, navy, gray, taupe, brown, green and Pekin. The styles are smart and the quality is what one pays three times this for regularly. Some models have plush or kit coney fur collars.

Navy Blue Serge Dresses at the Above Prices

Two groups of navy blue serge dresses are also marked special at the above prices. They are made in the new round neck, Russian blouse style. Those at $14.50 are trimmed with silk braid.

Wednesday Specials for the Thrifty

Aprons
Percale bib aprons in light and medium colors, piped with white. Each has a handy pocket. **39c**

Dust Caps
Gingham and percale caps bound with white. Your choice of checks, stripes, figures in light and dark effects. Good value. **2 for 15c**

Gowns of flannelette
Gowns or one-piece pajamas of white or colored flannelette. High or low neck, long or short sleeves. Specially priced for Wednesday. **$1.95**

Corsets
Low and medium bust corsets with long hip, wedge clasps and elastic inserts or top. In white or pink. Sizes to 36. **$1.89**

Sateen Petticoats
Serviceable petticoats of black sateen made with pleated flounce and elastic top. Very special. **95c**

Neckwear
Slightly soiled and mussed, but some are worth more than three times this price. Special Wednesday while they last **19c**

Yard Goods Specials
NOVELTY SUITING, yard wide, in pretty plaids and checks in medium, light and dark effects. Wednesday only at 50¢
MUSLIN, yard wide, medium weight, suitable for making underwear or sheets. Special at ..... 19¢
DRESS GINGHAM, pretty patterns in plaids, stripes and checks at ..... 21¢
NAINSOOK, soft finished, suitable for fine underwear. 24¢
FANCY LAWN, floral and dot patterns, in all colors — now ..... 10¢
CURTAIN FABRICS, flaked voile in pink or rose, yard wide. Also plain or fancy hemstitched bordered scrim, in beige only. Value at..... 29¢

New Georgette Waists
Spring blouses, just in. Georgette, crepe de chine and tub silk waists in plain tucked styles, or embroidery and lace trimmed. A good assortment of the new shades. Sizes to 46. Special for Wednesday only. **$2.95**

Values in Sweaters
Women's and misses' sweaters in slip-on and coat styles, with or without sleeves. Materials are wool and fibre silk. All have collars, belt and pockets, and are special at this price. **$3.29**

February Notion Sale

Toilet pins—300 in package	4¢
Safety pins, America's Favorite, dozen	5¢
Defender safety pins, all sizes, dozen	4¢
Cube pins, in black and white, cube	11¢
Large size hairpin cabinets, each	7¢
Hairpins in packages	3 for 5¢
Merrick's darning cotton, black and white	2 for 5¢
Skirt belting, black and white, all sizes, yard	7¢
Mercer and Angora skirt braid, bolt	11¢
Colored bias trimming tape, piece	7¢
White bone buttons, dozen	4¢
Crochet buttons, all colors and sizes, card	9¢
Peet's hooks and eyes, package	4¢
Black and white collar supporters, card	4¢
Supreme snap fasteners, black and white	3 cards 10¢
Pearl buttons, card	7¢
Silk dress shields, sizes 2, 3, 4, pair	27¢
Sanitary belts, all sizes, each	27¢
White and black elastic, ⅜-inch wide, yard	5¢
White and black elastic, ¼-inch width, yard	4¢
Khaki and gray knitting yarn, hank	50¢
Amber knitting needles, pair	10¢
Silkine crochet cotton, all sizes and colors, ball	11¢
Dexter knitting cotton, ball	6¢
Rainbow toilet soap, cake	5¢
Bishop's high school chocolate, package	4¢
Round shoe laces, 63 and 72-in. lgth., all colors, pr.	7¢

Not-a-seme Silk Lisle Stockings
All the leading shades. These are seconds of this well-known hose and some may have slight imperfections, but the values are wonderful at this price. **45c**

Seamless Sheet Special
Salvator sheets in double-bed size. Made of good, heavy round thread muslin, which launders well. Unusually priced. **$1.29**

Honeycomb Bed Spreads
Neat Marseilles patterns in floral and conventional designs. Double-bed size. Good value. **$2.45**

Heavy Sateen Comforters
An excellent comforter with sanitary cotton filling and heavy sateen covering, scroll stitched. Pretty conventional patterns in blue, pink and green. Size 72x78 (double-bed size). Wednesday only. **$5.29**

"S.H." Stamps Given Here
MARYMONT AND UPRIGHT
13th and Washington, Oakland

Hairbows 39c
Dresden, taffeta, plaids and stripes, all prettily tied.

Cuticura the Foot-Sore Soldier's Friend

After long hours of hiking or guarding, when his feet are swollen, hot, itching or blistered, the soldier will find wonderful relief in a Cuticura Soap bath followed by a gentle anointing with Cuticura Ointment.

Comfort Itching Skin With Cuticura

Bathe with Soap, soothe with Ointment, dust with Talcum. 25 cents each at all dealers.

THIS WOMAN SAVED FROM AN OPERATION

By taking Lydia E. Pinkham's Vegetable Compound, One of Thousands of Such Cases.

Black River Falls, Wis.—"As Lydia E. Pinkham's Vegetable Compound saved me from an operation, I cannot say enough in praise of it. I suffered from organic troubles and my side hurt me so I could hardly be up from my bed, and I was unable to do my housework. I had the best doctors in Eau Claire and they wanted me to have an operation, but Lydia E. Pinkham's Vegetable Compound cured me so I did not need the operation, and I am telling all my friends about it."—Mrs. A. W. BINZER, Black River Falls, Wis.

It is just such experiences as that of Mrs. Binzer that has made this famous root and herb remedy a household word from ocean to ocean. Any woman who suffers from inflammation, ulceration, displacements, backache, nervousness, irregularities or "the blues" should not rest until she has given it a trial, and for special advice write Lydia E. Pinkham Medicine Co., Lynn, Mass.

CARRYING A COLD AROUND WITH YOU?

Dr. Bell's Pine-Tar-Honey Will Help to Relieve You.

The first dose will produce gratifying results. The second will convince you Dr. Bell's Pine-Tar-Honey is unequaled. Soon you forget you ever were a cold-sufferer.

The soothing, comforting effects of the medicine and its effective relieving qualities promote cold-and-cough-freedom as no other remedy can. Coughs, bronchitis, asthma, treat them with Dr. Bell's Pine-Tar-Honey and help Nature to get you back to normal. Economical—a little goes a long way. 30c, 60c and $1.20.

Dr. Bell's Pine Tar Honey for Coughs & Colds

Receipt to Make a Gray Hair Remedy

A. L. Paulson, M. D., who has practiced medicine in New York City for many years, gave out the following recipe for a home-made gray hair remedy: "Gray, streaked or faded hair can be immediately turned black, brown or light brown, whichever shade you desire, by the following simple remedy that you can make at home:

"Merely get a box of Orlex powder at any drug store. It costs very little and no extras to buy. Dissolve it in 4 ozs. of distilled or rain water and comb it through the hair. Directions for mixing and use and a gold bond guarantee come in each box.

"It is safe, it does not rub off, is not sticky or greasy, and leaves the hair fluffy. It will make a gray-haired person look twenty years younger."—Advertisement.

CONSTIPATION

is best treated by a vegetable remedy that gently drives out the poisonous waste that lodges in the lower bowel.

Celery King

is sure and acts without discomfort. Use it for sick headache, colds and feverish condition. Same old remedy in the same old box.

ALTHYMOL

The World's Greatest Disease Preventative for **Nose and Throat**

For sale by all druggists

Smart Set To Produce "Prunella"

This society of ours is such a gifted one! Nowadays everybody does something and does it rather well. Just love of the art itself and not fame or fortune is the inspiration. Against it, what chance have mere professionals? Anyway, they are looking to their laurels with the sure conviction that the amateur will get them if they don't watch out and they will find themselves ranged with the wall flowers and decidedly out of it.

One hears that shortly "Prunella" is to be produced locally, not by a company of great names, but by a coterie of young society girls who are finding a happy expression in the drama and taking it quite as naturally as they take their daily walks.

Miss Ruth Lawson is studying the role of Prunella and Miss Mary Ritson of Pierrot. Miss Herta Schmoekel will be Scaramel. The play is being beaten into shape by Mrs. Herbert Sanford Howard, who has a knack of polishing the edges and who, through her efforts on behalf of the service man in the camps and posts about the bay, has learned that fun and art are not necessarily divorced.

The announcement of the production on the stage of the Young Woman's Christian Association of the delightful drama will be made shortly with all society flocking to see those of its own number tread the boards.

* * *

MISCHA LHEVINNES HOLD RECEPTION.

The Mischa Lhevinnes, who have come to Alameda to establish what sort of home they may when pauses in concert work give them release, had a dilightful Sunday afternoon reception, assembling some score of clever folk at "Heart Craft Court," with music and tea to while away an interesting hour by the water's edge. The day was the tenth anniversary of the leaves taking of Mme. Lhevinne for the Atlantic coast for study and later fame.

For, as a violinist and a writer of verse which her gifted young husband uses in his compositions, this delightful woman, who was formerly Miss Estelle Gray of Oakland, has achieved no little recognition. She has been admitted to the sacred precincts of any number of the rigid memberships among musicians and writers and wherever the Lhevinnes go they are entertained by the distinguished men and women of the world.

But a love for the skies and waters of the bay cities have brought them back and inspired them to build an unusual and altogether wonderful house with its big music room and sunken pit surrounding the great fire place, its 160 feet of broad porches commanding a view of the bay and the San Francisco hills on the one side and across the waters the Santa Clara range on the other; offering its elastic accommodations for friends from near or far, and its long beach for water sports. Later a wonderful Japanese garden will bloom about the house and gay old-fashioned flowers will nod from the roof.

* * *

JOSEPHINE GRANT INSPIRES COMPLIMENTS.

Because that interesting group of maids and younger matrons which claim to be her intimates, are glad to welcome her to their midst again and find a perfect legitimate excuse for festivity, Miss Josephine Grant is inspiring a merry round of compliments, not the least pretty of which is tomorrow's luncheon with Miss Elizabeth Adams as hostess. The Fairmont will lend the setting for the affair, which will claim a number of girls from the Piedmont colony. The Adams are still lingering across the bay while their imposing Piedmont mansion remains fast locked. Whether the heights of Piedmont will look so wonderful to them again after their winter in San Francisco, where Miss Adams has been made much of, is a question which is perplexing society on this side. Among those whom the popular young hostess has asked to meet Miss Grant are Mrs. Charles Zook Sutton, Miss Sally Long and Miss Sally Havens.

* * *

MRS BURDETTE RESTS FROM WAR LABORS.

The wonderful show place of Mrs. Robert J. Burdette in Pasadena will know her once again, for now that war is done and the food administration has finished its task, Mrs. Burdette is taking a well-earned rest and enjoying it to the full with a clear conscience. When the United States went into war, Mrs. Burdette, like many another woman of wealth and leisure, put away the luxury to which she was accustomed and knuckled down to routine hours and a daily grind, ignoring California laws which deemed eight out of 24 hours sufficient for a feminine worker, making it always twice that and sometimes more. For her labors she received from Uncle Sam a $1 bill for each twelve months' service and the conviction that she had contributed her bit to a democratic victory. In the meantime the beautiful southern estate has been deserted while its mistress had apartments at the Palace. However, established again in the lovely Pasadena home does not mean that the bay cities will see her no more, for Mrs. Burdette has intimate connections here. Mills college, of which she is a trustee, is dear to her heart and will often lure her to Oakland.

* * *

MRS. ELIZABETH WITTER TAKES NEW HOME.

A delightful house brimful of all the traditions of the older California has been taken by Mrs. Elizabeth Witter on the El Camino Real, where she is awaiting the return of her sons and daughter from the war. Miss Elizabeth Witter has been one of the valiant body of local belles who has done genuine service in France, under the standard of the Young Men's Christian Association. She has been over since the beginning of things and has had a near view of war and what it means to men and nations. Captain Dean Witter, one of the famous 91st division, is homeward bound and will shortly join his mother. Lieutenant Gus Witter is still overseas, while his wife, formerly Miss Helen Funk, is awaiting his return with her parents, Mr. and Mrs. E. H. Funk, at their home in San Francisco.

* * *

LIEUT. McMURRAY AND BRIDE ON HONEYMOON.

Lieutenant Welborn Goulding McMurray and his bride, the former Miss Harriet Manu Hawes have taken a few days for a honeymoon before they sail for Honolulu, en route to Manila, Tientsin and Vladivostock, where the young officer is being sent on special duty by the government. The tour will cover at least six months. The plans of the young couple at present include the establishment of a home in New York, upon their return.

The marriage of Lieutenant McMurray and Miss Hawes took place on Thursday afternoon at the residence of her bride's mother, Mrs. Elizabeth B. Hawes in San Leandro. Rev. Monroe Drew reading the ceremony in the presence of the members of the immediate families. Lieutenant McMurray is a graduate of the law college in the University of Chattanooga. When war was declared he was associated with the foreign department of the Mechanics' and Metals' National bank of New York and as soon as his service is concluded he will return to his former position. The Hawes family is numbered with the pioneers of Alameda county. Mrs. McMurray is a graduate of the California schools of arts and crafts in Berkeley.

* * *

MR. AND MRS. KENT SWELL BERKELEY COLONY.

From San Rafael have come Mr. and Mrs. Thomas Kent swell the smart colony in Berkeley and to cast their lot for a time at least with that of the College City. They have taken an attractive domicile becoming thereby real Easthay residents. Kent has entered the University of California to conclude his work in mining engineering which various critical events interrupted.

* * *

Mrs. Dabney Herndon Maury has come from her home in Washington, D. C., to spend a little time as the house guest of Mrs. F. A. Woodward at her home in Santa Clara avenue and will be made much of by the local ser-

MRS. ROBERT J. BURDETT, who is resting from war-time labors.

BOYS' WELFARE WILL BE AIDED

Plans for promoting the physical, mental and moral welfare of the boys of this community will be outlined at an early meeting of the committee recently appointed for that purpose by John F. Smith, president of the Rotary Club. The committee comprises V. O. Lawrence, chairman; Frank M. Hunter, city superintendent of schools, and Postmaster Joseph J. Rosborough, all of whom are members of the club. The work of this committee will be along the general line of similar work outlined all over the United States.

Boys are to be taught lessons of thrift and industry that will aid them in becoming better citizens when they reach maturity. It is believed by those who are promoting the movement that boys can render a splendid service to their country during the reconstruction period and can do much to help replenish the food supply. During the vacation season there will be urgent need of help in harvesting crops, and it is pointed out that boys can perform much of the lighter part of such work and at the same time make money and improve their health.

"We expect to get down to a permanent working basis very soon," said Postmaster Rosborough, "and I believe that we can accomplish some good results along this line. I am very much interested in the boys and it affords me the greatest pleasure to be of service to them."

TAKES OWN LIFE.

SAN FRANCISCO, Feb. 4.—While his brother stood outside his locked door, William H. Fleming, a marine engineer, shot and killed himself early last night in the bedroom of his home at 3... Dolores street.

vice set. Mrs. Maury is the wife of Colonel Maury, who has been sent to the islands on a mission for the government.

* * *

MARRIAGE ANNIVERSARY CELEBRATION IS HELD.

To celebrate the fifteenth anniversary of their marriage, Mr. and Mrs. James Jorgensen threw open their Kingston avenue residence on Saturday night to a congenial coterie of friends. With music and dancing the delightful occasion was properly observed. Those who accepted the hospitality of the evening were Mr. and Mrs. George Dyche, Mr. and Mrs. L. B. Brown, Mr. and Mrs. Arthur Connolly, Mr. and Mrs. Austin Atwood, Mr. and Mrs. Tom Slusser, Mr. and Mrs. George Hodgman, Mr. and Mrs. T. Connolly, Mr. and Mrs. H. H. Lambert, Mr. and Mrs. John Sherbourn, Mr. and Mrs. Arthur Brenart, Mr. and Mrs. J. McCumber, Mr. and Mrs. Geo. Herron, Mrs. Mae Emmerson, Mesdames Case Richards, Moor, Paul Blankenship, G. E. Swinburne.

LEMON JUICE WHITENS SKIN

Girls! Make beauty lotion at home for few cents

Squeeze the juice of two lemons into a bottle containing three ounces of Orchard White, shake well, and you have a quarter pint of the best bleaching and skin whitening lotion, and complexion beautifier, at very, very small cost.

Your grocer has the lemons and any drug store or toilet counter will supply three ounces of Orchard White for a few cents. Massage this sweetly fragrant lotion into the face, neck, arms and hands each day and see how tan, redness, sallowness, sunburn and windburn disappear and how clear, soft and rosy-white the skin becomes. Yes! It is harmless.—Advertisement.

ASK GRANDMA ABOUT VEGETABLE TEA FOR CONSTIPATION

Liver and Bowel remedies come and go, but Dr. Carter's K. and B. Tea, which your grandmother knew all about, is now more popular than ever. Many families have used this tea for years, brewing it at home, and find it the best and least expensive remedy they can get.

Your pharmacist will sell you a small package, which will last a long time. It's a splendid drink for constipation, acts surely and gently, and for a sluggish liver, sick headache, sallow skin and dizziness, many thousands of women use it. Speedy and blissful relief is guaranteed to all who drink Dr. Carter's K. and B. Tea, and don't forget that it's simply fine for children.—Advertisement.

ECZEMA IS ONLY SKIN DEEP

No internal medicine will cure Eczema. Only by the application of CRANOLENE, the great external remedy, can the Eczema microbe be destroyed. Prove this statement for yourself at our expense. Write for free test treatment; address Mills Chemical Co., Dept. D., Girard, Kan.

"Sleeps Like a Plow Boy"

"I suffered for 20 years with Eczema in its worst form. Affected all over the body. CRANOLENE left me as fine as white silk, and I sleep like a plow boy."—J. McCracken, Johnson City, Tenn. (Written two years after using CRANOLENE.)

At all drug stores. 35c and $1.

Money Positively Returned If Not Satisfied

Sold and Guaranteed by Blankenship Drug Dept. at Kahn's, Broadway, San Pablo and 16th.

Y.W.C.A. Workers to Rally At Annual Dinner

By GEORGIA G. BORDWELL.

Invitations are out today for the annual dinner of the Young Women's Christian Association, to be held Monday, February 17, at 6:30 p. m., at the Association building, 1515 Webster street.

This gathering is looked upon as the family party of the year, bringing together, as it does, the workers tried by years of service, and the new members. It is given as a courtesy to the older workers and to give pleasure to the girl members.

There will be a pleasing program featuring community singing, led by Lawrence Moore.

The speakers will be Miss Mary Corbett, acting general secretary, and Miss Grace Southwick of the Pacific Coast War Work Council.

Members are asked to telephone their requests for reservations to headquarters, Lakeside 1515, early in order that pleasant groupings may be made.

The chairman of committees for this dinner is Mrs. G. Erwin Brinkerhoff. She will be assisted by the following committees:

Reception — Mrs. John Valentine, chairman; members of executive board, honorary presidents, wives of advisory board and general secretary.

Program—Mrs. A. C. Posey, Mrs. Cockroft.

Dinner—Mrs. C. Rowe, Mrs. De Golia.

Decorating—Mrs. F. Allardt, Mrs. Clinton Walker, Mrs. Frank Leach.

Seating—Mrs. A. L. Adams, Mrs. H. Kent, Miss Scoville, membership committee and the staff.

Invitation—Mrs. Russel Lowry, Mrs. John Parker, Mrs. A. W. Kirkland and Mrs. W. Tillinghast.

LAKEVIEW CLUB TO HEAR ABOUT WAR WORK.

The Lakeview Woman's Club will meet on Tuesday, February 10, when Rev. William K. Towner, pastor of the First Baptist Church, will tell the club women of his experiences in the war zone. Mr. Towner spent eight months in France as a Y. M. C. A. secretary. His work took him to many parts of France and the tribute he pays to the women of that country is an inspiration to the women of this country. He will tell the Lakeview Club how and why their war work should be continued, even through these days, when permanent peace is imminent.

Mrs. A. A. Marlatt is chairman of the entertainment committee, and Mrs. R. Townsend will act as hostess for the day.

A social hour of tea will follow the program, presided over by Mrs. George Cockerton.

The various club sections, which have held no meetings during the recent epidemic, will resume their regular activities this month. The school section, Mrs. R. C. Force, chairman, met today.

HOME CLUB GIVE OLD-FASHIONED DINNER.

The Home Club, which quite frankly says that its main object in life is to offer charming entertainment to its guests, and to add to the joy of living for its members, comes out this month with the announcement of a luncheon and a dinner.

The valentine luncheon will take place on Thursday, February 6, at 1 p. m. Mrs. B. W. Bours will be hostess. The luncheon is 50 cents a plate for members and guests. No reservations or cancellations will be made after 4 o'clock today.

The program will be given by Miss Willie May Spaulding of Mills College. She will give a group of English, French and Russian songs.

On Thursday, February 20, an old-fashioned New England dinner for members and guests is scheduled. Dr. and Mrs. G. Erwin Brinkerhoff will be host and hostess. All persons attending the dinner are requested to wear old-fashioned clothes, if possible.

It sounds like an anachronism to read on the calendar that at this very old-fashioned dinner, the very new-fashioned poet, Witter Bynner, of the University of California, will read his poems, for if there is a shining exponent of the very newest, the very last word in poetry it is Witter Bynner. His technic is modern and his philosophy is ultra modern. In asking Witter Bynner to be its guest the Home Club intimates that while its clothes and its dinner on that evening are going to be reminiscent of olden days, its mind is going to keep up with the times.

Reservations should be made before Tuesday, February 18, 4 p. m. The cost will be $1 a plate. Dancing is to follow.

EBELL STUDENTS WILL DISCUSS MARY AUSTIN.

Modern Authors Section of Ebell, Mrs. H. L. Osgood, curator, Mrs. W. E. Montgomery, assistant curator, will meet tomorrow morning at 10:30 o'clock. Mary Austin, novelist, dramatic and lecturer, will be discussed. Some of those taking part in the morning's program will be: Mrs. M. Day, Mrs. S. S. Shepard, Mrs. Everett Brown, Mrs. M. McCauley and Mrs. Herbert Lang.

WILL HEAR ABOUT PROPOSED MEMORIAL.

Oakland Club will meet tomorrow morning in executive session. After the general business meeting in the afternoon, Mrs. Laura Bride Powers, art critic, will speak on the memorial which is to be erected in Oakland in honor of the American Expeditionary Forces.

Mrs. Powers represents a committee of Oakland Art Association, which has offered as a proposed memorial the idea of a museum and an art gallery, two separate units to be drawn together in one harmonious whole by a corridor in which will be engraved for all time the names of the heroes who went from Oakland to make the world a better place in which to live.

The idea is gaining favor in the community, as witnessed by the fact that various women's clubs have asked the committee to send them a speaker who would explain the plan.

The committee has no definite plan, only an idea, an idea which stirs the imagination and gives opportunity for many plans to be offered. The main thing is to build a memorial which will not be useless, but which will continue the work of "the boys" and make the world a better place in which to live.

You Cannot Hide Fat

If too thin, your dressmaker or tailor can supply the deficiencies, but the overfat carry a burden they can not conceal.

There is but one alternative,—reduce! To do so it is no longer necessary to go in for starvation, dieting and exhaustive exercising. There is now a safe, sure, easy, pleasant way. Just take one little harmless Marmola Prescription Tablet after each meal and at bed time and you'll literally see your fat vanish. Each tablet contains an exact dose of the same harmless ingredients that made the original Marmola prescription capable of reducing the overfat body at the rate of two, three, or four pounds a week without the slightest ill effects. Ask your druggist for Marmola Prescription Tablets, or send to the Marmola Co., 62 Garfield Building, Detroit Mich., and you will receive for 75c a full case—enough to start you well on your way to happiness. Try it.

Get Rid of That Persistent Cough

Stop that weakening, persistent cough or cold, threatening throat or lung affections, with Eckman's Alterative, the tonic and upbuilder of 20 years' successful use. 80c and $1.50 bottles from druggists, or from ECKMAN LABORATORY, Philadelphia

$47.50

is the Special Price of this fine

Detroit Jewel GAS RANGE

Before you buy a gas range don't you think it would pay you to investigate the merits of the Detroit Jewels? They're "jewels" indeed, you'll agree.

And for your convenience we sell them

On the EASY PAY PLAN

Extra Special in Sauce Pans!

Convex, blue and white mottled enamel, with cover to match; cover has loop handle which can't burn off or come off. While they last:

Reg. $1.25, 3½-qt. size.....SPECIAL 81¢

Reg. $1.00, 2½-qt. size.....SPECIAL 69¢

There are only a few dozen of each size, so GET YOURS EARLY IN THE MORNING!

Howell-Dohrmann Co. with Capwell's

H. C. CAPWELL CO. | Oakland | H. C. CAPWELL CO.

Capwells' **Half Hour of Fashions** *Every Day at 3 p. m.* *In the Suit and Dress Salon—Second Floor*

Latest styles displayed on living models. Elevated platform.

CAPWELL'S BASEMENT STORE

Now Crowding in!

Smart New Spring Models in Serge and Satin Dresses

Very Specially Priced at **$13.45**

The very newest in style. Copied from expensive models and reproduced at a price that will make them the most popular of all Spring arrivals. Clever new modes in navy serge and in green, brown and purple satins are effectively and charmingly trimmed with silk tape, fancy braids, sash and cord belts, buttons and pockets. Of unrivaled quality and style for this low price of $13.45.

(On Sale in Basement Store Only)

New Mid-Season Coats

Specially Priced at **$13.45**

Just arrived and on sale for the first time Wednesday.

Every coat worth considerably more. This low sale price is only made possible by the fact that our buyer, now in New York, bought a large quantity in a special purchase.

Smart belted models in basket weaves, velours, diagonals and mixtures, with collars of fur or plush and trimmed with novelty buttons and pockets. Well lined and attractively designed. Colors, green, burgundy, gray, taupe, brown, purple, olive and navy. Wonderful values.

(On Sale in Basement Store Only)

Here's a rousing Wednesday item!

Stylish Lingerie Waists

A special sale that brings extraordinary savings in attractive models of dainty voiles prettily trimmed with lace—many with embroidered fronts. Large collars. Styles that are new. Come early—they won't last long. **86c**

New Spring Georgette and Crepe de Chine Blouses for $3.69

Just arrived from New York—fresh, new and very appealing. Selected by our buyer for their clever styles and handsome qualities. In white, flesh, maize and apricot, adorned wih lace and embroidery. The best quality and the smartest blouses we have ever offered in the Basement Store.

(On Sale in Basement Store Only)

Display and Sale of Spring 1919

Wash Fabrics

With the coming of pussy willows and early daffodils Spring fabrics began thronging in for this great Annual Wash Goods Opening. The Basement Wash Goods Department is brimming with newest weaves and an unlimited variety of patterns. And best of all—they are all specially priced.

LEADER VOILES—A bewildering array of dainty, new designs, including sport, foulard, floral and challie patterns in a wealth of colorings. The finest selection of voiles the Basement Store has ever shown. 36 inches wide. Yard **29c**

SILK-STRIPED VOILES—A beautiful assemblage of plain shades in Copenhagen, lavender, maize, sky, pink, rose and green. These make very fashionable dresses and waists. 36 inches wide. Extraordinary value. Yd... **33c**

PRINTED FLAXONS—A very large assortment of these popular wash fabrics in handsomer patterns and colorings than ever before. 39 inches wide. Yard **29c**

BATISTES—Finely-woven, dainty wash fabrics, very suitable for waists and dresses. In lovely shades of pink, sky, Nile, and flesh. 27 ins. wide. Very reasonably priced at, yd... **19c**

FANCY GINGHAMS—A superb collection of patterns and colors. Handsomer stripes, plaids and checks than ever before. Good weight and very durable. 36 ins. wide. yard..... **29c**

FANCY DRESS GINGHAMS—Very fine, firmly woven fabrics and beautifully finished. In a wonderfully complete assortment of patterns, including stripes, plaids, checks and broken plaids in new Spring colorings. 32 inches wide. Yard **39c**

NEW PERCALES—Good, durable qualities in a large variety of patterns and colors. One of the best wearing of all wash fabrics for dresses and waists. 36 inches wide, Yd.... **29c**

Opening Special!

Genuine Imported Japanese Crepe, yd. 29c

Extra special! Dozens of fancy and staple stripe patterns in attractive colorings. Very durable and useful in ever so many different ways. 30 inches wide. Bargain extraordinary!

Opening Special!

Mill-Ends of 40-in. Figured Voiles, yd.. 29c

Regular 50c values. Very desirable lengths in plaid, stripe and floral patterns. Extra wide and finely woven. Come early and secure goods for a Spring dress or waist at great savings.

(On Sale in Basement Store Only)

Men's Union Suits Reduced from $2.00 to $1.39

Made of pure combed two-thread yarns, finely woven and medium weight. With French neck and sleeves; well made and comfortably fitting. An all year 'round garment. All sizes. Unusual value.

Boys' Khaki Cotton-Flannel Shirts $1.59

Boys' Khaki-colored, cotton-flannel shirts in strictly military style with military collar and two-button flap pockets. In coat style. Sizes 8 to 14 years. Attractive and durable.

(On Sale in Basement Store Only)

Shop Mornings When Possible

Capwells Clay, Fourteenth and Fifteenth Sts.

Agents for Butterick Patterns

Daily Magazine Page of the Oakland Tribune

Lucrezia Bori on BEAUTY

Nothing detracts from beauty more emphatically than fat. Many women have pretty faces in spite of a tendency to plumpness, but if this tendency is allowed to go on unchecked it becomes a physical habit and the merely plump woman becomes a fat person before she knows it.

Once fat is put on it is hard to lose. Controlling it by diet and exercise is easy compared with trying to work it off, ounce by ounce, only to find it building up again before you have fairly lost it.

Anti-fat remedies are to be avoided by the woman inclined to obesity. These so-called remedies are injurious to some and are seldom prescribed except in extreme cases.

For the great majority of cases of overweight it isn't medicine that is needed, but an entire reform of habits, bringing the daily mode of living into habits of exercise, eating and sleeping in conformity with the law of nature, which is the law of beauty.

If you are inclined to be stout, weigh yourself at least once each week. Walk at least two hours every day in the open air.

You probably will say: "Walking makes me hungry and I eat more than ever after a long walk."

This may be true, but exercise hardens your flesh and although you may eat more after walking your food will go toward building up firm tissue and will not produce the flabby, fatty flesh that comes from inactivity.

Walking, bicycling and swimming are excellent general exercises for keeping down your weight. Bicycling isn't so popular now as it once was, but it is a wonderful exercise for keeping down the accumulation of fat around the hips and abdomen.

If you are inclined to acquire fat on the upper part of your body provide yourself with a pair of Indian clubs. Holding the clubs in your hand, extend your arms at the sides. Circle your arms in the sockets, holding the elbows stiffly and turning the clubs with your arms.

Next, swing the clubs forward and back to the first position ten times. Now raise your arms straight upwards and back to your shoulder points ten times. Then swing your arms backwards as far as possible ten times.

At first it will be necessary to rest a moment between strokes. You shouldn't lag, however. The exercise must be indulged in to the point of slight fatigue in order to obtain any noticeable results quickly.

This exercise will put off superfluous tissue on your shoulders and bust and give firmness to the flesh on your arms.

One of the best exercises for making the muscles of the hips and abdomen firm is very easily performed in your own room.

Lie flat upon the floor with your legs outstretched and your arms laid against your sides. Attempt to bring yourself to a sitting position without the aid of your arms or hands.

At first you will doubtless be unable to do it unless you put your toes under some fixed object about six inches from the floor.

You will, however, feel the drag on the abdominal muscles and will quickly realize how strongly they are brought into play.

When you can raise your body in this way twenty times in succession the superfluous flesh will be rapidly pulled off the abdominal muscles and your hips will lose their flabbiness.

The exercise of bending over and touching the floor with the palms of your hands without bending your knees is an admirable movement to keep the waist muscles trim and flexible, and this exercise gives elasticity to your whole body.

TRIBUNE'S DAILY ALMANAC

Conducted by AD. SCHUSTER.

FEBRUARY 4.

In 1907 on this date a new treaty with Santo Domingo was signed. Sunrise, 7:03; sunset, 5:25. Moon sets, 10:08.

According to latest reports on the activities of the groundhog on February 2, his shadow was seen in 275 communities in California and missed in 297. Weather in the State for the next six weeks, by this token, will be spotted.

The beard upon the kaiser's face
Is blooming long and fair;
They used to call him emperor
And now they call him Herr.

PROF. PORTA PREDICTION.

The first storm period for February will center tomorrow and the next day, according to Professor Porta's prediction of January 1.

We still cling to the idea that when the U. C. Pelican goes up in flames it will be from internal combustion.

"How could a Beethoven be *anything else?*" asks a local pastor. By doubling in brass?

FEB. 4, 1899.

The Philippine-American war started.

News that a Chinese tong has suspended a member for gun wielding is about as creditable as the story that the Teggmen's Union has fired a brother for swearing.

The humble fowl and fowl who think
The lowly life's no fun,
May ponder o'er the weathercock
Whose place is in the sun.

THIS DATE IN WAR.

Germany proclaimed a war zone around the British Isles on February 4, 1915.

On February 4, 1918, the trial of Bolo Pasha was started. Emperor Charles of Austria named von Boehm-Ermolli and Boroevic field marshals. Bolshevik take Niepen in Minsk. Tartars occupy Yalta in Taruida. Austrian airmen bomb Treviso, wreck the church of San Lorenzo and kill eight citizens. In the United States the third heatless Monday was observed and Federal registration of alien enemies started.

"His teeth were chattering as he sang it,
And water burned his eyes,
But it was not water of the sea."
—From the French of Charles Vildrac in "Poetry."

You see, it is like this, the water was tears. We guessed it right away.

One friend on a rural route says that when the airplane mail service starts, no friend or relative is going to stop him from referring to it as "that air mail service."

SPRING SONG ANTHOLOGY.

What is behind your weeping,
O April tears?
Your lilac plumes are sweeping
Your silken spears
Of chestnut bristle in the changing sky
Whilst herded clouds foregather 'neath the high
Storm-loud arena's thundering charioteers:
And beckoned silently
The swallow nears.
—Geoffrey Dearmer.

What is behind your weeping
O July tears?
Into the past they're sweeping
Your wines and beers.
With wordy bustle in assembly hall
They voted death to Old Highball,
Storm-bound the cocktail now the breakers nears,
In July the swallow
Disappears

STORY TIME

—By EDGAR A. GUEST—

"Tell us a story," comes the cry
From little lips when nights are cold
And in the grate the flames leap high.
"Tell us a tale of pirates bold,
Or fairies hiding in the glen,
Or of a ship that's wrecked at sea."
I fill my pipe, and there and then
Gather the children round my knee.

I give them all a role to play—
No longer are they youngsters small,
And I, their daddy, turning gray;
We are adventurers, one and all.
We journey forth as Robin Hood
In search of treasure, or to do
Some deed of daring or of good
Our hearts are ever brave and true.

We take a solemn oath to be
Defenders of the starry flag.
We brave the winter's stormy sea
Or climb the rugged mountain crag
To battle to the death with those
Who would defame our native land;
We pitch our camp among the snows
Or on the tropics' burning sand.

We rescue maidens, young and fair,
Held captive long in prison towers,
We slay the villain in his lair,
For we're possessed of magic powers.
And though we desperately fight
When by our foes are we beset,
We always triumph for the right,
We have not lost a battle yet.

It matters not how far we stray,
Nor where our battle lines may be,
We never get so far away
That we must spend a night at sea.
It matters not how high we climb,
How many foes our pathway block,
We always conquer just in time
To go to bed at 9 o'clock

(Copyright, 1919, by Edgar A. Guest)

THE CHEERFUL CHERUB.

Now that hobble skirts are in again of course the ladies in the suburbs are wearing them. —BY FOX

Adele Garrison's New

REVELATIONS OF A WIFE

(Continued from yesterday.)

"Well, old dear!" Harry Underwood's letter to his wife began abrutly, and in the flippant words I could visualize the handsome, sneering face of the man who had caused me so many moments' uneasiness by his extravagance of speech and action toward me.

"'The time has come,'" the page ran on, "as our gifted old friend the walrus so aptly remarked, 'to talk of many things,' and persistent among the other perplexing problems—I hope you get that alliterative touch, my dear—is what we are to do with our little marital mixup?

"You doubtless remember that when we legally jumped over the broomstick a hundred years or so back we agreed that if the time came when one of us wished to break off the handcuffs the other wouldn't object. I suppose it would be more courteous of me to wait until you gave the signal—you have shown signs lately of being a bit restive—but there are reasons which I will unfold to you later why I should at this juncture 'ask you for my freedom.' Isn't that the way they say it? It will also be a good line for the divorce court. Am I not thoughtful to plan everything out for you?"

My eyes were hot with anger as I raised them to Lillian's. She met my gaze calmly, but I could see past the mask to the tortured depths of her eyes, and knew that she was suffering keenly.

"Pleasant epistle, isn't it?" she queried quietly. "But go on. You haven't skimmed all the cream off it yet."

I resumed the reading with an inward protest.

"I may be permitted to recall to your mind, I trust, that neither one of us had any youthful ideals to be shattered when we hit the hike together. And both our reputations—I will not say our characters, for those, of course, my dear Lil, are of a very high order—needed whitewashing badly. Oh, of course, babes unborn were guilty beside either of us, but you must confess that my connection with that unfortunate deal, and Morton's divorce suit against you rather branded us as black sheep

"THE FASCINATING DRAPER."

"I have but one complaint of the years we have spent togther, and that is the fact that in the past few months you appear to have forgotten all about our tacit agreement to begin life together again, putting away from us all former entanglements. We have suited each other very well, jog-trotted along together decorously, and I shall always remember you as a good old scout.

"But when you transformed yourself into an old woman because of some foolish idea that a lady decked with cosmetics was not a fit companion for a child, and decided to bring your daughter home, I saw the end for me. I have no taste for the Victorian female, early mid or late, and I loathe children.

"So I take my pen in hand to let you know that I am well, hope you are the same, and that in all probability we shall never sadden each other's eyes any more. I really have but one regret in the matter, for I imagine you will rather welcome the news, and that is the promise to 'be a better man to you,' which I made your charming friend, Madge—how I could love that woman if she'd only let me—just before I left for South America.

"But I've done her one service. A certain beautiful damsel who disturbed her dreams for a long time will trouble her no more. The fascinating Draper girl, who did such dramatic stunts for Dicky's sake, has finally decided that she prefers a stronger character, to wit, ME, and who am I that I should refuse to acquiesce in the wishes of so charming a creature. I can't have Madge, Grace can't have Dicky, so we have decided to console each other, settle down in this part of the world, which just suits us, and live exemplary lives for the rest of our days.

"IF I HAD AN IMAGINATION."

"Naturally you wonder how she got here? Well, to tell you the truth, I never have quite lost sight of her since the time she went nutty and tried to do the Dutch act. I always had an idea in the back of my brain that in time we might hit it off.

"So I trust you will be a good scout and get a divorce as quickly as you can. Not that we need any little formalities down here, but it might be awkward for me to be so much married if we ever wanted to come back to the States.

"I suppose Madge will chortle over the fact that her father properly scorned me when he got on to my new plans. He evidently has a soft spot in his heart for you, and thinks your heart might be broken over my detection, or something like that. How little he knows! He has gone off by himself, and I'm not sorry, for a more mysterious old cuss never lived. He has more schemes afloat, more intriguing and thieving officials coming to see him than you can count. If I had an imagination I should say he was an international spy, but he probably is playing some little graft game of his own.

"Well, old girl, take care of yourself, and remember, no hard feelings. I am just doing what we agreed to do when we married. And if there is ever anything I can do for you, don't fail to let me know. I mean it! HARRY."

(To Be Continued)

Kitchen Economies

by Isobel Brands of the Applecroft Experiment Station

Try some of these economical meat dishes when you must have a meat dinner, and perhaps a slender allowance for meat.

CREOLE STEAK.

2 pounds of top round steak (about two inches thick).
3-4 cupful of water.
1 saltspoonful of salt.
½ saltspoonful of pepper.
1 onion.
1 can of tomatoes.
2 tablespoonfuls of grated cheese.

Place the steak with its rim of suet in a baking pan and bake in a moderate oven for half an hour, basting with the three-quarters cupful of water poured over it every ten minutes. Then remove from the oven and sprinkle with salt, pepper and sliced onions. Bake for 15 minutes longer. Then add an additional dash of salt, the chopped tomatoes, bake 15 minutes, sprinkle with cheese and leave in oven long enough for cheese to melt.

Chop the meat, add other ingredients and shape in a roll. Wrap in greased paper place on rack in dripping pan and bake 30 minutes, basting with drippings every five minutes. Serve with brown gravy.

MEAT PIE.

1 pound of shoulder mutton.
½ cupful of flour.
1 onion.
1 carrot.
6 potatoes.
1 tablespoonful of fat substitute.
1 teaspoonful of baking powder.
Salt.

Cook the vegetables and meat in water, to cover, but boil potatoes separately. Prepare one cupful of mashed potatoes. Cut the remaining potatoes into dice with other vegetables and place in baking dish. Add the diced meat and cover with the liquor in which these have been cooked slightly thickened with flour. Mix the mashed potatoes with flour and baking powder and spread over the top of the dish. Bake for 20 minutes until crust is browned.

"WILL I EVER BE LIKE HER?"

By Juanita Hamel

Copyright, 1919, by Newspaper Feature Service, Inc., Great Britain rights reserved.

THE ultimate tribute of admiration—the vaulting aspiration of boundless hope—shine in the eyes of her who cuddles closer to "Rags" and gazes at "the beautiful lady." Maybe the Good Fairy—who knows?—will hear her and HEED. Perhaps like a butterfly now in its little brown chrysalis, Time will transform her and SHE will emerge into BEAUTY and all that her HEART desires.

Winifred Black Writes about FOLKS AND THINGS

She's gone, bless her heart, and good luck and good spirits and good friends and good work and a light and cheerful heart go with her.

Across the wide continent alone—and then across the rolling sea. Twenty-eight years old—bonny and rosy and light of foot and steady of hand and clear of head—kind and patient and witty and generous—a little quick-tempered, not always as charitable toward those not so independent and so sensible as she—not very careful of her money, I'm afraid—and there's one dreadful thing about her—she never can keep her little, foolish, low shoes tied—never, never, never! But there's this to be said, she never trips on the strings. I don't see why she doesn't, but she doesn't, at all. And once I saw her with one of her cuffs not quite on straight—and I don't believe she ever carried a vanity box in her life—she's got one now, though, and she's promised us all to look into the mirror ten minutes a day—come rain or shine, come work or leisure—she's going to do it so she'll look pretty to the sick boys, because she thinks a pretty nurse will be able to make them obey orders better, but we want her to do it for her own sweet self, and maybe if she gets into the habit—who knows!

Twenty-eight and never had a real headache in her life, or gave any one a heartache if she could help it. There's a young fellow next door that has never looked quite the same since she told him she was going to be an old maid, and a certain frank, outspoken man of business we all know is trying his best to think he can be happy without her, but all that isn't her fault.

She wouldn't hurt a fly, and she'd brave a lion in his den for any one she loves, or go out alone and meet a boa constrictor and battle with him, if she thought some one who is helpless and weak were in danger.

Laugh? She loves to laugh, and we love to hear her. Sing? Not much of a voice, but, oh, what a lot there is of it, and it's sort of elemental some way, like the waves breaking on the shore or the wind sighing in the tall eucalyptus at the door. And—men?

She likes them, and they like her for one thing—she doesn't think every man who does her a willing courtesy is dead in love with her, and for another, she's frank and honest and good to look at and true-hearted, and there's something about her that makes you think of a slice of home-made bread with plenty of home-made butter, or of a bowl of bread and milk, or of a field of red and white clover all in bloom, and of a dozen other things that are fresh and wholesome and fine and natural and beautiful, and generally to be admired.

Marry? She'll marry some day, as sure as she lives, but she isn't going to marry for a home or for the privilege of putting "Mrs." on her visiting card. She'll marry when she meets the right man and not till then.

And in the meantime she's busy living and laughing and working and helping people over the rough places in the road—and just now she's on the way to France, with other girls a good deal like her.

Women—that's what they want over there now, and they're getting them—just as fast as the boats can sail.

American girls—the real thing—not the haughty young person on the magazine covers—not the little fluffy-ruffles on the calendars, or the big-eyed nobodies on the postcards—real girls, real women, with U. S. A. written deep in their hearts and shining out of their frank, honest, courageous eyes.

American beauties, every one of them—with the regular American beauty type of fresh, vigorous, unaffected womanhood. How good they will look to the boys over there!

DIARY OF A FASHION MODEL

A delightful variation of Georgette crepe has been introduced. It is our lovely old friend in a new guise of bead embroidery, which runs sometimes in pendant or in flat patterns throughout the length of the goods.

Self-colored beads are employed in the lighter tones of pink, blue, canary yellow and white, though contrasting colors, such as rose on white, pink or blue on white, are frequently seen.

This beadwork is also employed to embellish net for evening dresses. Ripples of sea green net are run with tiny tassels of sea green beads. These little tassels shimmer with every motion of the wearer. Silver gauze is combined with this Georgette and gives the effect of a fairy costume in a "Midsummer Night's Dream."

An interesting street dress embroidered with beads is made of black silk jersey. Three bias lines run at intervals all over the fabric. These lines are colored beads, in red, blue and tan. A belt done in solid beadwork gives a further opportunity for this embroidery.

Paris is bead mad and America has harkened back to the days of Pocahontas to find motifs for beadwork in the perfect specimens of Indian embroidery done in this glass medium.

Steel and bronze beads appear on many of the mid-season hats of satin. Beaded satin crowns will be applied to straw brims on spring millinery.

A charming shade of blue jet has been introduced which looks particularly well on street hats of blue and black.

Of course, the fabrics embroidered in beads are expensive. It is therefore well to adapt a bit of this lovely material in combination with something less expensive. Tricolette and sports silks in pale or brilliant tones combine beautifully with this beaded material.

An example of utilizing beaded Georgette crepe in combination with tricolete is illustrated in this charming afternoon model of flesh pink.

The heavy quality of tricolete contrasts exquisitely with the thinner weave of Georgette. Any of the heavier silks, such as taffeta, lajerz and light-colored pongees, combine perfectly with vests or borders of beaded Georgette.

In this model pink Georgette crepe embroidered with pink beads is used for a panel front, but extends below a very new belt into a peplum.

The back of this gown is plain and is fastened by a row of pink bead buttons. The peplum line of this blouse gives a very youthful line to the figure. A band of beaded Georgette is set in the long, tight sleeve in a bias line.

The skirt of this dress is long and tight. In the lower part of the skirt is set a border of beaded Georgette. The hem of this gown is faced with pink Georgette in a plain weave. A double thickness of tricolete would be rather heavy to weight the thinner of beaded Georgette.

This gown may be worn for restaurant wear with a big black picture hat or with a hat of pink Georgette in a plain weave. Indeed, hats of pink ribbon, grosgrain and satin promise to be very popular. Pink hats are lovely and so essentially feminine.

Flesh pink stockings and white or black pumps are the correct accessories of footwear to be worn with this gown.

MARRIED LIFE

Japan Philosopher Dies of Influenza

TOKIO, Feb. 4. — The influenza has caused the death of one of Japan's greatest philosophers, Rikizo Nakashima. He was graduated from Yale in the early eighties and had held the chair of ethics in the Tokio Imperial University for thirty years. Yale men of the older generation will remember him as the Japanese student whom President Porter treated as his own son.

Real Estate Man's Wife Kills Herself

SAN FRANCISCO, Feb. 4.—Suffering from melancholia after a protracted attack of influenza, Mrs. Gussie Van Tassell, wife of Philip Van Tassell, well-known real estate dealer, shot and killed herself while in bed at her home, 2331 Divisadero street, yesterday. A large butcher knife was found hidden in the bedclothes.

RED CROSS AIDS CHEER TO ARMY BOYS IN RHINE

How the Red Cross and Uncle Sam took Christmas to the boys in Germany is told in a letter from Private John W. Gibson, D Battery, 348th Field Artillery, to his aunt, Mrs. Kate Carothers, 755 Lake Shore avenue. Mrs. Carothers, herself, helped in making the holiday, for she has been one of the busy knitters, and when the emergency call came for sweaters for the men overseas completed seven in five weeks while giving two days each week to Red Cross sewing, Gibbons writes:

"This is how we spent Christmas in Germany. The ground was covered with a thin coat of snow for the first time this winter. There were church services in the morning. The cooks did their best and gave us a good dinner. In the afternoon the Red Cross gave us a nice, heavy sweater, chocolate, cookies and cigarettes for each of us. The Red Cross is always on the job. You said in your letter you were knitting sweaters for us. We got them all right, a big truck load of them. Every man in the regiment got one, and all are pleased with them. I guess it won't be out of place for me to say 'many thanks from all of us to all of you' for them."

Again speaking of the Red Cross and its overseas service, he writes:

"At Dyon they had one of the largest and best Red Cross canteens that I have seen 'over here.' A party of us stayed there one night. They had bunks for us to sleep in, hot shower baths, reading and writing rooms, and served good meals at reasonable price, or, if a soldier was 'broke' he was welcome to eat, and it cost him nothing. All of us surely blessed the Red Cross for the good work they were doing.

Wife of Ex-Officer Threatens Accusers

SAN FRANCISCO, Feb. 4.—Retaliatory action is threatened by Mrs. Carolina Sheehy, wife of Lieutenant R. D. Sheehy, U. S. A., who was taken to the city prison yesterday on a warrant charging her with giving a worthless check for $40 in payment for rent to Felton Taylor, manager of the Montclair apartments, 995 Pine street.

Mrs. Sheehy said she and her husband recently came from the East after he had resigned his commission and stopped at the St. Francis Hotel. She contracted influenza and for five weeks they were compelled to stay in the hotel. This exhausted their capital, but relatives agreed to take care of their checks until Lieutenant Sheehy should get on his feet again financially. Sheehy is now a foreman in the Schaw-Batcher shipyards.

"I didn't try to swindle anybody," said Mrs. Sheehy. "They will pay for this."

Porta's Forecast Is Found Correct

Professor Porta's forecast made in The TRIBUNE several days ago that there would be volcanic activity at Kilauea, one of Hawaii's famous volcanoes, about February 3 has proved correct, according to a despatch from Honolulu, dated yesterday. The eruption was on schedule time. The volcano resumed activity after a period of comparative quiescence, according to the despatch.

SWEDISH COUNT GUEST.

SAN FRANCISCO, Feb. 4.—Count Nils Rosen, captain in the Royal Swedish Life Guards, the king's bodyguard, an attache of the Swedish legation in Washington, is at the Palace hotel, after having inspected the alien enemy internment camp at Fort Douglas, Utah.

Women in War Work Given New Positions

Twenty-five young women who have been released from the jobs in paint shops and factories which they filled while the men were serving with the colors, have been placed in new positions by Mrs. Katherine Hawley, in the Women and Girls' Division, Federal Employment Service, Department of Labor, at 814 Broadway, during the past week. The girls have been given equally as good positions in other factories and shops as they held during war time.

Particular attention is being given by the free federal employment bureau to the feminine workers who have been thrown out of positions by reason of the return of soldiers and sailors.

Mrs. Hawley says there is plenty of work for women and that great numbers are daily seeking an opportunity to become permanently placed in positions which will secure them a livelihood. According to her the labor situation as it relates to women is encouraging.

Knights of Security Hold Ceremonies

The Knights and Ladies of Security initiated five members Friday. W. W. Nutter, district manager, gave a short address and told of the coming visit of the national secretary, William A. Biby, who will be on the coast the latter part of March. At that time over one hundred will be initiated by the two local councils of the order. Secretary Biby will deliver a moving picture lecture at that time showing the initiatory exercises of the order.

FALLS SIX STORIES.

SAN FRANCISCO, Feb. 4.—J. J. Carroll, 45 years old, elevator operator at the Clift hotel, received probably fatal injuries last night, when he leaned too far over the banister rail on the eighth floor of the Irving hotel, 108 Fourth street, and fell six stories.

New Manager Is Named for T. & D.

Eugene L. Perry, formerly connected with the famous Shubert theatrical firm in the East and at one time general manager of the Stanley Maustbah Compony of Chicago, has been appointed manager of the Oakland T. and D. theater to succeed Sam Y. Edwards, who will be connected with the main office of Turner & Dahnken in San Francisco.

Perry is the man who brought Annette Kellerman, famous swimmer, to America, and was her manager when she swam the English channel, breaking all world's records and bringing fame to herself.

The first thing Perry did upon taking up his new duties as manager of the T. and D. was to establish a free employment bureau for honorably discharged soldiers, sailors and marines of the United States service.

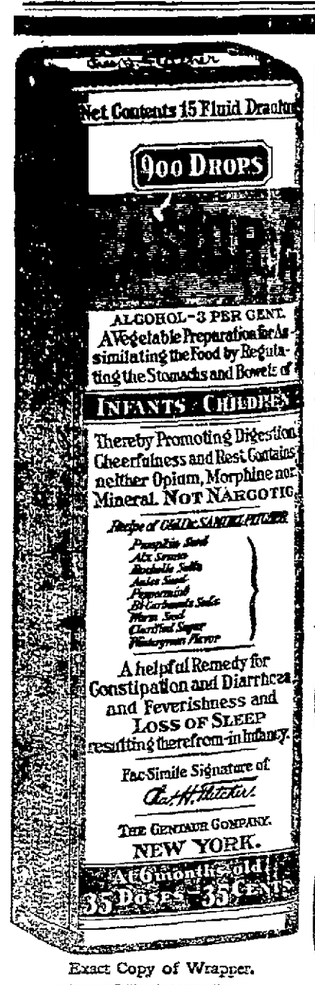

Exact Copy of Wrapper.

CASTORIA

For Infants and Children.

Mothers Know That Genuine Castoria Always Bears the Signature of Chas. H. Fletcher

In Use For Over Thirty Years

CASTORIA

THE CENTAUR COMPANY, NEW YORK CITY.

IT ENDS NEXT SATURDAY

All good things end. This sale ends this week. All have had the chance to benefit. A few days left yet. Remember—

$1 DOWN

Bring One Dollar and Take Any Garment Home.

and small amounts paid each week will buy any Suit, Coat, Fur, Dress or Waist

EASTERN OUTFITTING CO.

Cash or Credit, One Price 581 14th St. WE GIVE AMERICAN TRADING STAMPS

COMING! WATCH FOR IT! WATCH FOR IT! COMING!

"The Log of the Wolf"

The TRIBUNE will publish, first in all the world, the actual diary of Captain Nerger, of the German Mine Layer Wolf, brought back by Captain Robert Trudgett, for months a prisoner on the Hun vessel

AN ENEMY'S STORY OF GERMANY'S FIGHT ON THE SEAS!

READ *Raiding of Neutral Shipping. Running the British Blockade. Sinking of Troopships. Dodging the Destroyers.*

A Complete Confession of Germany's Naval Secrets. Not a Dull Moment in the Entire Narrative!

You Cannot Afford to Miss a Single Line of This, the Biggest Story "Beat" of the Whole War!

Watch for announcement of first instalment—to be published exclusively in the

Oakland Tribune

OAKLAND FLYER DOWNS HUN PLANE

Just a day too late to come as a birthday letter on the 103d birth anniversary of his great grandfather, Antone Decira Souza, a letter from Sergeant Aviator Charles R. Souza, Company 15, Third Aero Squadron, U. S. A., arrived fom Fance last Monday. It told of how the veteran soldier who had fought both in the Philippines and on the Mexican border before going to Europe, had brought down a Hun plane in combat over the western front, but himself had been wounded so that he was in hospital three months.

Sergeant Souza left Oakland with the Alameda National Guard, going to Camp Kearney, San Diego. After shifting about to Augusta, Ga., Charleston, N. C., he finally reached Mineola flying field, outside of New York, and there made his first flights. He arrived in France July 3, and went to flying on the front a short time later.

"One day I was sent out over the lines at 2 p m," he wrote. "I encountered two boches and they took after me. I downed one and was very bodly wounded. I was taken to the hospital and was there three months. After recovering I went back to the lines and took several flights, chasing Fritz, but he always got away."

His flying after recovery from the injuries was done on the Verdun sector, wrote Sergeant Souza.

Sergeant Souza's home address in Oakland is 2888 Ford street, where his great grandfather celebrated his 103d birthday last Sunday. A brother, Manuel, is in the Marine Corps and through him the Mare Island Marine Band was induced to furnish the music at the unique birthday celebration.

Dr. R. C. Anderson,

Dentist, will save you one-half on your dental bill. 484 12th St., Oak. —Advertisement.

IT HAS PROVEN A GRAND SURPRISE

Mrs. Burell's Friends All Notice Her Improvement; She Praises Tanlac.

"Tanlac has done me more good than all the other medicines I have taken during the past five years," said Mrs. Sarah C. Burell, who lives at 863 East Thirty-eighth street, Los Angeles, a few days ago.

"I suffered intensely," she continued, "on account of the awful condition of my kidneys. For the last two years I have kept gradually getting worse, and often the pains in my back were so severe that I was not able to get out of bed for several days at a time. I hardly ever felt like going out much. Felt languid and weak all the time. I was very nervous and had many sleepless nights, and in the mornings I felt so bad I wondered if I could drag through the day. To tell you the truth, there have been many times in the past six months when I was in so much misery that I really thought that I was going to die. I tried a great many different kinds of medicine, but failed to get one that would bring me any relief, and just kept losing weight until I was too weak to do any of my housework.

"I was advised to use Tanlac, and began taking it the latter part of November, and in just a few days I was feeling a whole lot better. I believed before I started taking Tanlac that it would help me, but I had no idea it would relieve me so quickly. I don't mean to say that I am entirely well, but I do say that Tanlac has given me a fine appetite and has built me up so in every way that I believe it will finally entirely relieve me of all my troubles. I am not so nervous now, and my sleep is sound and refreshing, and I do all my housework without any trouble. My improvement is a surprise to all my friends, and is about the first thing they speak about when I meet them. Tanlac is certainly wonderful, and I am glad to let everybody know the great benefits I have gotten from it."

Tanlac is sold in San Francisco and Oakland by The Owl Drug Company stores.—Advertisement.

SAVE MONEY—AVOID PAIN

10 Years' Guarantee with all Work

22-K GOLD CROWNS $4.00

Set of Teeth $4.00 | Bridgework $4.00

Gold Fillings $1.00 | Silver Fillings 50c

DR. F. L. STOW

BOSTON DENTAL CO

1209 WASHINGTON STREET

HOURS—Week Days 9 to 6 Sundays 9 to 12 a. m.

K STORE CLOSES EVERY NIGHT INCLUDING SATURDAYS AT 6 O'CLOCK K

See Windows San Pablo Avenue

—These windows with the big display shows only a part of the many Winter garments we are offering in this great final clearance.

Extra Saleswomen & Alteration Hands

have been engaged to take care of the enormous business tomorrow—which these low prices will bring about—the values being exceptional.

—FINAL— CLEARANCE

—Every Winter dress, coat, suit in the store, as well as all Winter furs, wraps and other Winter apparel, is included in this big Final Clearance. Regardless of richness of material, value of workmanship, beauty and attractiveness of styling, everything in the most attractive Winter attire this store has ever presented goes into this sale at prices which are a revelation in clearance reductions.

This Sale Permits of No Approvals—No Exchanges—No Refunds—None Held

COATS

—This is the last Winter clean-up of coats, and we are offering every coat regardless of style or material at prices which will clean them out at the end of this event.

Choice of the House Groups Entire Stock at These Five Prices

$16.45 $19.45 $27.45 $33.45 $47.45

Kahn's Coat Section—Second Floor

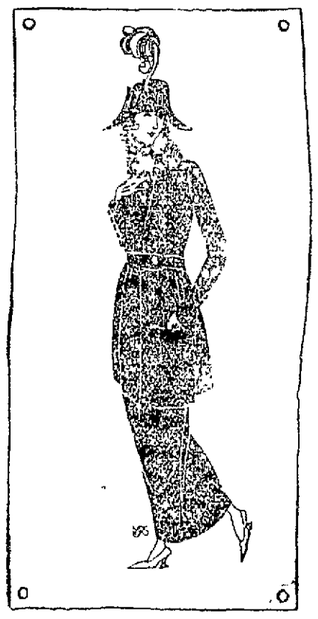

SUITS

—Here is a lifetime's opportunity to get a choice and desired Winter suit at a price lower than prices are likely to ever run again for such proportional values.

This Means Your Unrestricted Choice of Every Winter Suit at These Prices

$14.85 $19.85 $27.85

Kahn's Suit Section—Second Floor

DRESSES

—Every dress included in this sale offers a selection second to none—the needs of every woman have been considered when we assembled this stock—dresses for afternoon, for reception, and for home, and to the woman who seeks a substantial garment, a house or business dress for good and general wear, here is an extensive assortment at prices unequaled for such permanent values.

Clearance Prices that mean "Away with Winter Dress"

$7.65 $13.65 $19.65 $24.65 $29.65

Kahn's Dress Section—Second Floor

DANCING FROCKS Reduced to These Prices

$10.95 $14.95 —Scores of dainty dresses embracing the season's most delightful models

CHILDREN'S COATS At Big Savings

$6.85 $8.95 $12.95

WEDNESDAY IS BABY DAY

All Yardage Goods Hemmed Free

—And in the Infants' Section, mothers will find specials tomorrow that will well repay them for a trip down-town.

Baby Boy Tub Suits—Special $1.79

—Only 60 of these suits, just the dearest little togs you ever saw especially at this special price—they are made of ginghams and devonshire cloth in solid and two-color combinations—Oliver Twist and Middy style. Colors are white, maise, corn, brown, green and others—all fast colors. They are well made and seams bound where there is the most strain and wear—ages 1 to 3 years. They're most exceptional values at.....$1.79

On these there will be no C. O. D.'s—No approvals—No exchanges.

RUBBER DIAPERS — These are Snookum Rubber Diapers; guaranteed waterproof, three sizes; special for BABY DAY, each..... 69c

CASHMERE SACQUES — Little Kimono and Nightingale styles, trimmed in pink or blue—special for Baby Day, each 69c

FLANNELETTE SLEEPERS — In pink or blue—made of durable quality flannelettes, in ages 1 and 2 years—special for Baby Day 59c

CRIB BLANKETS — These are in little Indian patterns, in dainty pink and blue—sizes 30x40—special, each $1.19

Infants' Section, Second Floor

Wednesday in the Grocerteria

CATSUP—Del Monte, a bottle.. 25c

TUNA FISH, white meat, Del Monte, a can..... 21c

TOMATO SAUCE, J. H. N., a can..... 7c

EAGLE MILK, a can..... 22c

PINEAPPLE (Tidbits) — Century—a can 13c

COFFEE (steel cut), Barrington Hall, can.. 43c

HILLS TEA, red package, 6 oz..... 19c

CONDENSED MILK — Cardinal and Sego—tall can 14c

SUGAR PEAS, high grade, can..... 12c

ELASTIC STARCH, package..... 9c

K *KAHN'S—OAKLAND'S LARGEST DEPARTMENT STORE—KAHN'S* K

U. S. ATTORNEY TO BE CALLED IN CAFE PROBE

James E. Colston, special U. S. war attorney, handling vice cases in San Francisco and Oakland, will be subpenaed to appear before the city council when the four cafes, mentioned in the federal officers' report criticising the Oakland police, are heard before the local commissioners.

This was announced today by Chief of Police Nedderman, in answer to Colston's criticism that the Oakland police "wink at some place and allow others to be prosecuted."

"If Colston has any evidence he ought to hand it to us and let us use it—that is if he is in earnest about closing up vice, as we certainly are," said Nedderman. "Any way, we'll try to force him to. We will subpena him when we have the cases up for hearing, and let him present his testimony or show him up if he's bluffing."

This challenge to the federal official follows a conference last evening between Commissioner F. P. Morse and Chief Nedderman, in which a report against two of the cafes made by Sergeant Charles Hemphill of the moral squad was gone over.

MORSE AND CHIEF ANGRY.

Nedderman and Morse are both angry at the criticism made by Colston. Morse says that when he took charge of the police department he offered to work in harmony with the government, but that Colston sent him a stiff, formal reply to his offer. Morse yesterday suggested that Colston furnish the evidence in his possession to the local police authorities. Federal operatives say that this is not the government's policy, the government assuming that the police should gain their own evidence.

"We will simply subpena Colston," said Nedderman, "and get the evidence in that manner. We have a good deal of evidence on some of these places, but we want Colston to make good if he has the evidence, or show him up if he is bluffing."

Colston in his report said that federal operatives had gained evidence against the Lodge, Lobby, Mint and Stag cafes and several rooming houses, and that if Commissioner Morse was not in a position to cite the cafes named he would proceed direct with the city council.

ACTION PROMISED.

"Action will be taken against Oakland cafes."

This was the laconic and only comment of Morse upon reading the confidential report of Sergeant Hemphill, head of the morals squad, which was filed with Morse this morning. Further than admitting that definite action would be taken Morse refused to further discuss moral conditions in Oakland cafes or the substance of Hemphill's report.

The report states that between December 18, 1918, and February 2, the period covered, 132 arrests were made by the morals squad, 18 prisoners turned over to the federal authorities and that fines aggregating $1368 had been collected as a result of police activities as against an expense for the work of $150. The cafes mentioned in the report are the Lobby, Stag, Mint and Eagle. Evidence of women soliciting is contained in all reports.

No decision is announced by Morse yet in the case of Jack Woolley, accused of conducting his saloon improperly at Twelfth and Broadway, by Captain Thorvald Brown. Morse says that the evidence is not yet transcribed.

KISICH'S

Saddle Rock Restaurant

60c Luncheon Tomorrow 60c

Will Consist of

EXTRA THICK

English Mutton Chop

VEGETABLES
POTATOES
BEVERAGE
DESSERT

DINNER DANSANT

Commences at 6:30 every evening

SPECIAL DINNER $1.25

418 THIRTEENTH STREET

Telephone Oakland 1826

Condition of Aged Crash Victim Serious

Mrs. Elizabeth De Vore, 72 years of age, is in a serious condition as the result of an auto accident last evening, when her automobile crashed into that of Mrs. Walter Wilson, 656 Fifty-third street. Mrs. Montieth Shedigar, Mrs. De Vore's daughter, who was with her, was also injured.

Mrs. Wilson's machine had stopped behind a Grove street car, when the other car, driven by Mrs. Shedigar, turned into Grove, and they crashed. The injured women were taken to the home of Dr. H. W. Ballard for treatment and then to Mrs. De Vore's home, 884 Alleen street. Mrs. DeVore's age makes her condition serious, the physician says.

Watchman Ends Life By Turning on Gas

ALAMEDA, Feb. 4.—The body of Joseph E. Adair was found this morning at 325 Lincoln avenue. Adair had turned on the gas and had been dead for several hours when discovered. For over 30 years he was a watchman for the Clark Pottery Works. With failing health and loss of vision, Adair became despondent. He was a single man and leaves a brother, Harry Adair.

AVOID DANGER OF PNEUMONIA FROM FLU

USE DENVER MUD QUICK AND THICK

IT'S NOT YOUR HEART; IT'S YOUR KIDNEYS

Kidney disease is no respecter of persons. A majority of the ills afflicting people today can be traced back to the kidney trouble.

The kidneys are the most important organs of the body. They are the filterers of your blood. If the poisons which are swept from the tissues by the blood are not eliminated through the kidneys, disease of one form or another will claim you as a victim.

Kidney disease is usually indicated by weariness, sleeplessness, nervousness, despondency, backache, stomach trouble, pain in loins and lower abdomen, gall stones, gravel, rheumatism, sciatica and lumbago.

All these derangements are nature's signals that the kidneys need help. You should use GOLD MEDAL Haarlem Oil Capsules immediately. The soothing, healing oil stimulates the kidneys, relieves inflammation and destroys the germs which have caused it. Go to your druggist today and get a box of GOLD MEDAL Haarlem Oil Capsules. In twenty-four hours you should feel health and vigor returning.

After you feel somewhat improved continue to take one or two capsules each day, so as to keep the first-class condition and ward off the danger of other attacks.

Ask for the original imported GOLD MEDAL brand. Three sizes. Money refunded if they do not help you.

SENIORS AT U. C. ELECT PRESIDENT

BERKELEY, Feb. 4.—C. H. Sorrick was yesterday named president of the senior class at the University of California at a meeting held on the campus. Sorrick was the only nominee for the presidency. Three women are aspirants for the vice-presidency, namely Grace Sterns, Sarah D'Ancona and Vert Chatfield, an election to decide this contest.

Other offices were filled without competition, the following being chosen: Merrill Brown, secretary; J. E. White, treasurer; K. G. Uhl, sergeant-at-arms, and E. C. Milliken, yell leader.

Officers elected by the junior class last semester were re-elected yesterday for the coming year. The following nominations have been made in the freshman class: President, Cassell Ryan, A. R. Davidson, vice-president, Miriam Trowbridge, Marjorie Gay; secretary, J. J. Cline, J. T. Polsdorfer, P. Haslip; treasurer, P. C. Rossi; sergeant-at-arms, S. J. Goodman, G. O. Bahrs; yell leader, A. H. Johnston, R. S. Lamborn.

VETERAN MUSIC INSTRUCTOR DIES

Miss Eliza Porter Brown, for forty years associated with the music department in the Oakland schools, died yesterday in Merritt Hospital, following a brief illness. Miss Brown was one of the notable figures in local history who has been actively identified since pioneer days with Oakland educational work. She was stricken with paralysis on Thursday, and never recovered consciousness to the time of her death. The stroke which proved fatal followed one of a few days ago.

Miss Brown is survived by two sisters, Miss May E. Brown with whom she made her home, and Mrs. Marion M. Scott of Honolulu.

As a child Miss Brown came to California from Massachusetts in the early '60's, her parents going to San Francisco. Shortly after they moved their home to Oakland. Nearly a half century ago Miss Brown became a class room teacher, later succeeding to the position of supervisor of music and finally the head of the music department in the Oakland schools. She held her position until a few months before her illness. Miss Brown is connected with many of the pioneer families on this side of the bay, among them being the late Dr. R. E. Cole after whom the Cole School in West Oakland is named; Charles Butters and Mrs. P. R. Boone of Berkeley. As one of the early California concerted singers, Miss Brown was associated with many of those whose names are known throughout the world. She was a charter member of the Hughes Club, and active in many other musical organizations.

LABOR TO SCAN NEW MEASURES

The Central Labor Council of Alameda county last night instructed its law and legislation committee to meet and stay in session until it has examined into the merits of all bills thus far introduced or which are to be introduced for passage during the present session of the state legislature.

Particular attention will be devoted by the committee to the so-called syndicalist bill. The council considers this bill inimical to organized labor and as being fostered in an attempt to discredit organized labor over the shoulders of the I. W. W.'s and the so-called Bolsheviki. Opinions alon gthe lines mentioned were expressed at the meeting of the council last night, according to William A. Spooner, secretary.

The council endorsed the proposed health center plan for the Eastbay district, and Assemblyman E. W. Hurley's bill demanding an investigation of the offices of Charles W. Fickert, district attorney of San Francisco. The secretary was instructed to get in touch with the various Central Labor and Building Trades Councils of the state and request them to send delegates to Sacramento to urge the passage of this bill by the senate and house.

In endorsing the health center plan the council appointed E. H. Hart, its president, to represent the council on the board of governors of the proposed project. The action of the council followed the reading of a communication setting forth the aims of the health center movement. As outlined they include public clinics, elimination of duplication in relief work and education in preventive medicine. The communication was signed by Harrison S. Robinson, Fred M. Hunter, Dr. E. N. Ewer, Miss Annie Florence Brown, Thomas A. Reed and B. H. Pendleton.

Shipyard Minstrels Score Decided Hit

Scoring a big hit with local theater-goers, the big Mammoth Old-Time Benefit Shipyard Minstrels opened a week's engagement Sunday at the Macdonough Theater before a crowded house. The attraction promises to make one of the biggest hits of the local theatrical season, through its seventy-five stage artists who cleverly entertain their audiences with the latest jokes, song hits and vaudeville acts.

Featuring this big bill are such well-known stage artists as Charles Booth, Eddie Roberts, James Haley, Charles Sharkey, Sam G. Weil, Fred Bishop, Walter Lyons and several others.

The show is under the personal direction of Jack Roberts and is further featured by the Schaw-Batcher Shipyard Company's fifty-piece band. Nightly parades and concerts will entertain the crowd preceding each evening's performance, which begins at 8:30 o'clock.

Dr. Maxson, Builder of Hospital, Expires

Dr. W. H. Maxson, 63 years old, builder of the Nauheim Sanitarium, which is now known as Oakland Central Hospital, died late yesterday in El Reposo Sanitarium, Berkeley. He had been ill a month.

Before coming to Oakland twenty years ago Dr. Maxson was head of the St. Helena Sanitarium. He returned to St. Helena on retiring from active practice in Oakland five years ago.

Dr. Maxson is survived by the widow, Dr. Harriet Maxson; Mrs. Harriet Holt, Gaston, Ore., and Mrs. Willetta Rickapaugh, San Fernando, daughters; and Eugene Maxson and W. H. Maxson Jr., sons, both attending Civic Union College, St. Helena.

Funeral services will be at Seventh Day Adventist church, Twenty-fifth street, near Telegraph avenue, Thursday afternoon at 2 o'clock.

Senators Urged to Aid "Americanism"

WASHINGTON, Feb. 4.—An appeal to all Senators to go out to the country when Congress adjourns and preach "Americanism" as the antidote for the wave of Bolsheviki propaganda that is sweeping the country, was made in the Senate this afternoon by Senator Borah of Idaho. Borah declared that the situation is far more serious than it was believed to be by those who thought mere denunciation would meet it.

Senator Weeks referred to this "treasonable propaganda" and inserted in the record the land laws passed by the Soviet government.

Wilson's Big Navy Plan Is Approved

WASHINGTON, Feb. 4.—Insistence by President Wilson upon the administration's policy of naval expansion led to the unanimous approval given by the House naval committee to another three-year construction program. This was disclosed today by Chairman Padgett of the committee when the House began consideraton of the $750,000,000 annual naval appropriation bill. Padgett told of a cablegram sent by the President from Paris to Secretary Daniels, saying nothing had occurred over there to change the recommendations he made in his annual message to Congress.

Sixth Man Is Held On Swindle Charge

SAN FRANCISCO, Feb. 4.—Another suspect, the sixth to be taken in the Federal net within the past three days, was arrested at Wichita Falls, Texas, on a charge of being an accomplice in the alleged brokerage swindle by which, according to local postal officials, thousands of people in different parts of the United States were victimized of hundreds of thousands of dollars.

The latest arrest is that of Reginald Barrett, who is supposed here to be another son of A. W. Barrett or A. W. Stetson, the man of many aliases, who is alleged to have been the head of brokerage operators.

Woman Says She'll Be Chicago's Mayor

CHICAGO, Feb. 4.—"I have set my heart on being mayor. I am going to be the next mayor of Chicago."

This, in a nutshell, is what Mrs. Leonora Meder, attorney-at-law, club woman and former city commissioner of public welfare, has to say today of her candidacy for mayor of Chicago on a non-partisan ticket, as announced late yesterday.

President Insists on Larger Navy

WASHINGTON, Feb. 4. — The President still adheres to his desire for a large navy and is "insistent and earnest" that a new three-year building program be authorized, Chairman Padgett of the House naval committee told the House today at the opening of debate on the new navy bill.

WIFEBEATERS TO GET LIMIT IN COURTS HERE

Wife beating will be punished with an iron hand in Oakland's police courts—provided the complaining wives "stand pat" on the complaints they make.

This era of hard times for cavemen, ushered in by Police Judge Smith, who handed a three months' sentence to George C. Callison on a wife-beating charge, is to continue in both Smith's court and that of Judge Samuels.

"My policy is to give wife beaters the full penalty," said Smith. "There is practically no excuse for a wife beater, nagging wives or any other aggravations."

"The trouble in these cases is," said Judge Samuels, "that a wife usually has her husband arrested and then comes into court and wants him dismissed. Whenever we get the chance, however, by the wife standing pat, the sentence meted wife beaters will be liberal in the extreme."

John Dublin, whose wife has sworn to a battery complaint, is now being sought by the police.

Destroyer Taylor Makes Big Record

VALLEJO, Feb. 4.—Thomas Kelly, boilermaker on the destroyer Taylor, writes to Richard Ryall of this city from Norfolk, Va., that the Mare Island built vessel made a great record during the war and then to show her class beat all of the other boats across the ocean and arrived at Norfolk a day ahead of the flotilla. According to the writer the Fairfax left Brest, France, three days ahead of the Taylor and even with that handicap the Taylor beat the Fairfax into port by 24 hours. On the way back to the United States the Taylor stopped at the Azores and the Bermudas and it was between these two ports that the mosquito boat passed the Fairfax.

Albany Man Cleared in Fire Starting Case

Justice of the Peace Pulcifer today dismissed the case against Thomas Finley, of Albany, accused of setting fire to his house for the purpose of collecting the insurance. D. L. Jungck, an insurance agent, testified that Finlay did not know he had insurance on the house and furniture. Finley produced in court the dish pan found in the basement which, it was claimed, had contained gasoline. He showed holes in the pan that rats could run through. The black smoke seen at the fire and thought to come from some kind of crude oil was explained as being caused by the tar paper used in the construction.

Shortstop Ordered to Support Children

SAN FRANCISCO, Feb. 4.—Frank R. "Indian" Raby, a well-known Eastbay semi-pro shortstop, was arrested this morning on complaint of Mrs. Sarah Ford, 57 Alvarado street, charging him with failure to provide for his four minor children. Arraigned before Police Judge Brady, a promise to pay $50 a month to Mrs. Ford, who is taking care of the children, was exacted by the court under penalty of imprisonment. Baby's wife died recently of influenza and he has contributed nothing to the support of his children since her death, Mrs. Ford testified.

Griffith Battery Case Is Dismissed

Fred Fry, attorney, appeared as "friend of the court" today, when Charles Griffith, a shipworker, was accused of striking John W. Haas. He told how just as human nature would lead a man to drive a cow out of his yard with a stick and leave a lion alone, just so a stronger man would be liable to beat more harshly a man weaker than himself than one his physical equal.

"All of which has nothing to do with the guilt of the defendant," commented Police Judge Mortimer Smith. "Case dismissed. No evidence."

Sunday Night Lid in S. F. Is Lifted

SAN FRANCISCO, Feb. 4. — San Francisco Sunday nights will scintillate again! The cafes will glitter once more and joy will be unconfined. The ban on Sunday night dancing has been lifted by Police Commissioner Theodore Roche.

This decision followed applications from two of the larger cafes for permits to dance Sunday nights. Roche, in discussing the matter, suggested that it might be well to let the city "have its fling" before the passage of the national prohibition amendment.

Prof. Reed's Illness Delays U. C. Classes

BERKELEY, Feb. 4. — Professor Thomas H. Reed, associate professor of municipal government at the University of California, has been suffering with a nervous breakdown and has been forced to discontinue his classes for the present. Professor Reed was taken ill last week but expects to resume his work by the end of the present week.

Senators to Probe German U. S. Plots

WASHINGTON, Feb. 4.—After extended and vigorous criticism by several Senators of alleged lawless propaganda, the Senate today adopted a resolution extending the powers of the Senate committee investigating German propaganda to inquire into other activities which it was charged sought the overthrow of the government.

Teacher Accused of Pro-I. W. W. Speech

LOS ANGELES, Feb. 4.—Miss Roberta Bruner, Los Angeles school teacher, today was cited to appear before President Albert Shiels of the Board of Education and answer charges that she made a pro-I. W. W. address Sunday at a meeting of striking orange pickers.

Stenographer Sues Actor Wilbur for $74

Gladys Lent Barndollar, a public stenographer, has filed suit in the Oakland township Justice Court against Crane Wilbur, local actor, claiming $74 due for services rendered him in transcribing plays and other typewriting. Her complaint alleges that the actor has not made a settlement which has been due for some months.

Intoxicated Driver Sentenced to 5 Days

ALAMEDA, Feb. 4. — George Davis, who struck Constable Charles Deuser with an auto at Ninth street and Santa Clara avenue, Saturday night, was sentenced today to five days in jail for driving an auto while intoxicated. He is also on six months' probation during which time he is to keep away from liquor.

PARR WHARF BIDS ARE ALL REJECTED

All the bids for the reconstruction work to be done on the Parr-Terminal Company's apron wharf of the Oakland waterfront were thrown out because of the failure of the eight bidding companies to comply with the requirements of the specifications submitted to them by the company. This was announced by President Fred Parr with the opening of the bids at noon today.

A special meeting of the directors of the Parr-Terminal company, and the rival contractors was to be held in the company's offices here at 4 o'clock this afternoon when requests will be made for new bids following the specifications of the company's engineers. The bids opened at noon today include the following companies who bid for the raising and reconstruction of the present wharf, the building of an extension, the erection of two approach trestles, one on the south end and the other on the north end of the wharf: San Francisco Bridge company, $91,962; Lindgren company, $94,704; Duncanson-Harrelson company, $91,381; J. D. Hannah, $88,449; Healy Tibbitts company, $89,900; Hyde-Marjes company, $83,418; Tibbitts Pacific company, $78,744; Clifton Construction company, $76,000.

Immediately following the completion of the apron wharf the bids, which are to be let soon, the 500x120 foot bulkhead transit shed which is to be located partly on the apron wharf, will be begun, President Parr said. In referring to the delays occasioned by the bids opened today the following statement was issued:

"The various bona fide bids for the construction work from eight firms were irregular in one particular or another, and we were obliged to throw them all out. We immediately exacted two bids in exact accordince with the plans and specifications which we submitted to these contractors for the work to be done on the Parr-Terminal property. We are building a permanent proposition, not one for five or ten years, and only the best wil be satisfactory, which, of course, will be cheapest in the long run. Many of the contractors desire to make changes when suggesting other rails than the 85 pound rails which our engineers deemed necessary. Others bid, using a different cement than specified, and were consequently thrown out."

Attract Attention by Ads, Says Expert

"The main thing in advertising is to attract attention, otherwise the entire effect is lost," said Glenn C. Barnhardt, sales manager for Wickham Havens, Inc., in a talk before the members of the Advertising Club of the Oakland Chamber of Commerce at a luncheon at the Hotel Oakland today. Barnhardt suggested six successful methods of reaching the public, as follows:

First, use of current events; second, use of romance and history; third, use of stunts; fourth, use of mystery ideas; fifth, use of the unusual in display; sixth, through a teaser campaign to retain a hold on the public after you have once successfully placed an article before it.

The speaker said that odious comparisons, big words, long sentences, long paragraphs, etc., have no place in successful advertising. Barnhardt told of the great value of advertising if properly handled, and advocated a style that is both simple and appealing. "Make your advertising matter pleasing for your readers," said the speaker, "and you will find that you will succeed."

Martha P. Falconer to Tell of Farms

Martha P. Falconer, director of the Slayton Industrial Farms in Pennsylvania, one of the most famous institutions in the world for delinquent women, will be the speaker tomorrow at the manufacturers' committee of the Chamber of Commerce, when she will tell of the workings of the institution and describe its possible application here in connection with the industrial farm plan now before the state legislature.

Oakland social workers will be special guests and members of the Civic Center, Public Welfare League and other reform organization will attend the session. Mrs. Falconer is here under the auspices of the war department, being now engaged in the direction of war work.

Carriers Lead in War Stamp Sales

O. A. Bourquin of the Piedmont branch of the local postoffice led all other carriers in the sale of war saving certificates and thrift stamps during January, according to figures given out by Postmaster Joseph J. Rosborough. The five carriers who made the best showing in sales during January were: O. A. Bourgain, Piedmont, $1737.11; L. Frank, main postoffice, $1117.52; B. Montilau, station E, $1042.36; W. E. Leaves, San Leandro, $98.52; C. M. Herkenhan, station D, $952.52.

Body of Man Seen on Alameda Shore

ALAMEDA, Feb. 4.—Deputy Coroner H. C. Gallagher of Alameda branch morgue was notified this afternoon that the body of a man had lodged on the Alameda shore opposite the Moore shipyard. Gallagher is now after the body.

Burnt Sugared Peanuts

Fresh and crisp, is the Wednesday Special at the R. & W. A choice of variety of hearts also. R. & W., 1215 Broadway.—Advertisement.

Why not?

try a Vacuum Cleaner? No cost to try one. The best is—

A Eureka Cleaner

Terms $1.25 per week, Pay only $5.00 down.

L. H. BULLOCK Co.
1538 Broadway
Phone Oak. 6163
The Washing Machine Store.

Ask The Tribune

Editor Ask The TRIBUNE Department: How much benefit is one allowed for each child from the State and does the widow receive any allowance? How much does the county allow each child and does the widow receive any allowance?—South Berkeley.

Neither State nor county provides an allowance for widows. For each fatherless child under 15, where the need has been proven by investigation, the State allows $6.25 a month after residence of one year within its borders, and the county $4.75 after residence of one year in the county.

SCHOOLS AGAIN IN FULL SWING

Oakland's schools are now in full running order on their new semester. Today saw actual work started in every class with practically every teacher on hand.

In the waterfront districts, according to Superintendent F. M. Hunter, there is already a marked increase over the attendance before the influenza epidemic, several hundred more students being listed, but in East Oakland there are decreases, due to some students still being ill.

Yesterday was devoted to instructions, issuing promotion certificates in the elementary schools and examinations in the high schools, today being the first "regular session, with all instruction in all class rooms.

It is estimated roughly that more than thirty thousand students were in the classrooms of high and elementary schools today, counting the continuation classes in the high schools.

The night schools show a marked increase in practically every school, and especially in the Technical high school.

The twenty weeks' semester plan, by which the time lost in the influenza epidemic will be absorbed, will, say the school authorities, provide full and complete instruction without "rushing" pupils, and keep the standard of all classes up to normal.

There are no definite figures on the complete school registration yet, as today saw a large number of new registrations, and in East Oakland it is expected that new registrations will extend over a week as convalescing children return to school.

Ex-Congressman Is Accused by Girl

PORTLAND, Ore., Feb. 4.—A. Walter Lafferty, former congressman from Oregon, is charged in a secret indictment found by the Multnomah county grand jury, with a statutory offense against a young girl and is sought today for arrest. Lafferty is believed to be in New York City. Information against the former congressman is said to have come from the woman's protective bureau of the police department.

WASHINGTON MARKET

CHOPS

Big Special for Wednesday

25c lb.

Rib or Loin Mutton Chops, lb... 25c

Choice Large, Veal Rib Chops. 25c

BUTTER

Washington Brand, Highest Grade 2-LB. Square for $1.00

EGGS

Fresh Ranch Eggs, per dozen. 45c

WASHINGTON MARKET

LESSER BROS.
"The Market of Quality"
Corner Ninth and Washington Streets
(U. S. Food Ad. Lic. G-25148)

WASHINGTON MARKET

OLD CHURCH SITE IS SOUGHT FOR DANCE HALL

Negotiations for the lease of the historic Presbyterian church property at the northeast corner of Fourteenth and Franklin streets, which for many years was one of the landmarks of the city, are pending, a syndicate headed by Mike Fisher, former ballplayer, who is widely known on the coast, having taken the matter up with J. F. Carlston, president of the Central National Bank and the Central Savings Bank, who owns the property.

The object of the syndicate, it is said, is to erect a $150,000 dancing pavilion on the property in the event the pending deal is consummated.

Fisher formerly conducted the Arcade in San Francisco.

No New Influenza Cases Are Reported

No cases of influenza were reported today to the health department up to noon. This is the first time in months that such a report has been made here. Yesterday's total for the 24 hours ending at 5 o'clock was three cases and three deaths. Today saw one death from pneumonia reported.

HUN SURRENDER GLADDENS BLACKS

LONDON, Feb. 4. — The surrender of General Von Lettow Vorbeck, the German commander in East Africa, with his command of about 5800 Europeans and natives which took place on November 15 is graphically described by the Rodesian Herald. According to this paper, General Von Lettow's command included 400 armed natives, machine-gun carriers, a medical unit and numerous women who had followed their husbands through the hardships of years of campaigning. The surrender took place on the Chambezi river near Kasama, Rodesia.

"OKEH" the new ARROW FORM-FIT COLLAR

CLUETT, PEABODY & Co. Inc. Makers

MISSOURI BOYS PEANUT BUTTER

NEW SANITARY FREE MARKET

TENTH ST. FROM WASHINGTON TO CLAY.

MISSOURI BOYS PEANUT BUTTER

Otterbein is his real name, but we call him Otto for short. He is the short one of The Missouri Boys. The public like him because he gives them short-wait. If you get short-weight tell the policeman. If you get short-wait tell your neighbor.

CHARLES AND OTTO
THE MISSOURI BOYS
makers of good Peanut Butter

SPECIAL ALL WEEK

HOT ROASTED SHELLED PEANUTS 20c lb.

MISSOURI BOYS PEANUT BUTTER

No. 56 Mrs. R. Louis No. 56
Sole Agent for This Market

GOLDEN STATE PASTEURIZED BUTTER

always fresh ..... 2 lbs. $1.05

MOSSWOOD

FRESH PASTEURIZED CREAMERY BUTTER .. 2 lbs. 95c

FANCY SWISS CHEESE—Reg. 80c, Special, per pound 60c

CALIFORNIA FULL CREAM CHEESE— Special, pound 27c

MEAT DEPT.

Special for Wednesday

POT ROAST 17½c

KESSLER'S GROCERY

Van Camp's Beans, No. 2, regular 25c size— 2 cans for 35c
Instant Postum— reg. 50c large can 39½c
Palmeto Oysters; regular 20c— 2 tall tins 23c
Tomatoes, puree— reg. 12½c, 3 cans. 25c
Matches (blue-tipped), package 5c
Hebe (good as any milk), small can 5c

DELICATESSEN DEPT.

Fancy Bacon Strips —per pound 39c
Picnic Hams— —per pound 29c
Martin's Eastern Cheese, per lb.... 38c
Boneless Codfish —per pound ... 22½c
Fancy Salt Pork— —per pound 35c

NEW SANITARY FREE MARKET

SIXTH STREET Free Market

SHOP EARLY

Our Specials Continue All Day—We Defy Competition

Another Big Slash in Ranch Eggs 39c PER DOZEN

STALL 57

Eggs and Butter are direct from the rancher—no middleman profit here

Butter Per Lb. 46c

Humboldt Brand Creamery Butter— per pound 46c
Fresh churned, pasteurized, full weight— 2 pounds for 91c
Best, large Ranch Eggs, per dozen 39c
Pullet Eggs, per dozen 38c
Brown Ranch Eggs, per dozen 39c
(All Eggs fancy and guaranteed fresh)
California Cheese, per pound 25c
(Mellow, mild, rich and creamy)
Calinut and Marigold Nut Oleomargarine— per pound 32c

Peanut Butter

Peanut Butter has dropped another 3 cents a pound. You get the benefit per pound 19c
We furnish the container free
Raw Peanuts— regular 16c 13c
Fresh Roasted Peanuts, reg. 25c lb.. 16c
(Why pay more?)

Soda Crackers

Soda Crackers— regular 80c 45c
Fancy Assorted Cookies, reg. $1... 60c

Milk

Libby's— regular 16c.. 14½c
Alpine— regular 16c.. 14½c
Carnation— regular 16c .. 14½c
Sego— regular 16c.. 14½c
Borden's— regular 16c.. 14½c
Alpine, small, regular 8c 7c
Carnation, small, regular 8c 5c
Hebe 12½c
No Limit—Case or Can

"Cured a 'Grouch' By Internal Baths

Mr. Joseph A. Wells writes Dr. Chas. A. Tyrrell of New York, as follows:

"On the 15th of June, 1915, I purchased a 'J. B. L. Cascade.' The results it has produced are simply marvelous. For 20 years I used cathartics, but have used nothing but the Cascade for almost a month. I feel like a new man; I want to be pleasant to everybody. Before I used the Cascade I was a grouch. Did not like anybody and could not be pleasant.

If you bathe internally with the "J. B. L. Cascade" you will find yourself always bright, confident and capable. Poisonous waste in the lower intestines makes us bilious, blue, dull and nervous. Internal baths are Nature's own cure for constipation—just antiseptic warm water properly applied. Drugs force Nature—the "J. B. L. Cascade" gently assists her.

It is produced by Chas. A. Tyrrell, M. D., of New York, who has specialized on Internal Bathing for 25 years, and will be shown and explained to you by The Owl Drug Co., who will also be glad to give free on request an interesting booklet called "Why Man of Today Is Only 50 per cent Efficient," which covers the subject in a very thorough way.

Clip this out as a reminder, and ask for the booklet the first time you are in the neighborhood of an Owl Drug Store.—Advertisement.

Clear, Peachy Skin Awaits Anyone Who Drinks Hot Water

Says an inside bath, before breakfast helps us look and feel clean, sweet, fresh.

Sparkling and vivacious—merry, bright, alert—a good, clear skin and a natural, rosy, healthy complexion are assured only by pure blood. If only every man and woman could be induced to adopt the morning inside bath, what a gratifying change would take place. Instead of the thousands of sickly, anaemic-looking men, women and girls, with pasty or muddy complexions; instead of the multitudes of "nerve wrecks," "run-downs," "brain fags" and pessimists we should see a virile, optimistic throng of rosy-cheeked people everywhere.

An inside bath is had by drinking each morning, before breakfast, a glass of real hot water with a teaspoonful of limestone phosphate in it to wash from the stomach, liver, kidneys and ten yards of bowels the previous day's indigestible waste, sour fermentations and poisons, before putting more food into the stomach.

Those subject to sick headache, biliousness, nasty breath, rheumatism, colds; and particularly those who have a pallid, sallow complexion and who are constipated very often, are urged to obtain a quarter pound of limestone phosphate at the drug store which will cost but a trifle, but is sufficient to demonstrate the quick and remarkable change in both health and appearance, awaiting those who practice internal sanitation.—Advertisement.

Famous Old Recipe for Cough Syrup

Easily and cheaply made at home, but it beats them all for quick results.

Thousands of housewives have found that they can save two-thirds of the money usually spent for cough preparations, by using this well-known old recipe for making cough syrup at home. It is simple and cheap but it really has no equal for prompt results. It takes right hold of a cough and gives immediate relief, usually stopping an ordinary cough in 24 hours or less.

Get 2½ ounces of Pinex from any druggist, pour it into a pint bottle, and add plain granulated sugar syrup to make a full pint. If you prefer, use clarified molasses, honey, or corn syrup, instead of sugar syrup. Either way, it tastes good, keeps perfectly, and lasts a family a long time.

It's truly astonishing how quickly it acts, penetrating through every air passage of the throat and lungs—loosens and raises the phlegm, soothes and heals the membranes, and gradually but surely the annoying throat tickle and dreaded cough disappear entirely. Nothing better for bronchitis, spasmodic croup, whooping cough or bronchial asthma.

Pinex is a special and highly concentrated compound of genuine Norway pine extract, known the world over for its healing effect on the membranes.

Avoid disappointment by asking your druggist for "2½ ounces of Pinex" with full directions and don't accept anything else. Guaranteed to give absolute satisfaction or money promptly refunded. The Pinex Co., Ft. Wayne, Ind.

WHEN NEURALGIA ATTACKS NERVES

Sloan's Liniment scatters the congestion and relieves pain

A little, applied, without rubbing, will penetrate immediately and rest and soothe the nerves.

Sloan's Liniment is very effective in allaying external pains, strains, bruises, aches, stiff joints, sore muscles, lumbago, neuritis, sciatica, rheumatic twinges.

Keep a big bottle always on hand for family use. Druggists everywhere. 30c, 60c, $1.20

Sloan's Liniment Kills Pain

GROWING DEAF WITH HEAD NOISES? TRY THIS

If you are growing hard of hearing and fear Catarrhal Deafness or if you have roaring, rumbling, hissing noises in your ears go to your druggist and get 1 ounce of Parmint (double strength), and add to it ¾ pint of hot water and a little granulated sugar. Take a tablespoonful four times a day.

This will often bring quick relief from the distressing head noises. Clogged nostrils should open, breathing become easy and the mucus stop dropping into the throat. It is easy to prepare, costs little and is pleasant to take. Anyone who is threatened with Catarrhal Deafness or who has head noises should give this prescription a trial.—Advertisement.

SHIPBUILDING NOW RESTS ON LABOR OUTPUT

—CHARLES PIEZ.

PHILADELPHIA, Feb. 4.—Charles Piez, director-general of the Emergency Fleet Corporation, has authorized the following statement in regard to the strike of the shipworkers on the Pacific Coast:

"In all fairness the men who have broken their obligations, under the Macy award, and walked out, demanding higher wages, should consider the economic menace imposed upon the nation by their action.

"They should give consideration to the fact that the war is over and that the emergency to meet which the United States government entered upon its great shipbuilding program is a thing of the past. Our shipbuilding enterprise was started and carried to this point under very unusual circumstances. Congress appropriated $3,500,000,000 to build a fleet of merchant vessels with which to meet the emergency of war, and the President designated the Emergency Fleet Corporation as his agent to carry out this construction program. At the time this enterprise was started the rate of sinkings by German submarines indicated that 13,000,000 tons of shipping would be sunk during 1917. This rate was not maintained, but nevertheless 9,000,000 tons of shipping actually was sunk during that year.

GIGANTIC TASK FULFILLED.

"America's job was to beat the German submarines by new construction. No money was spared. Every means for expanding the shipbuilding facilities of the country was utilized. The existing yards were expanded to the very limit of their capacities and vast new yards were constructed.

"Now the conditions are changed. The war is over and we must turn our attention to the economic needs of the nation. The necessities of wartime construction brought the labor cost per ship to such a high figure that today it represents a large part of the total cost of a steel vessel. This is not all due to the increase in the rates of pay. It is due largely to a decline in labor efficiency due to dilution. We are getting less today in return for the high wages paid to shipbuilders than we got at the comparatively low pay which obtained in the shipyards two years ago.

"In the most efficient shipyard in the Seattle district the average pay is 70 per cent more than it was two years ago and the output about 70 per cent of what it was two years ago. Wages have increased from 50 to 100 per cent in the shipyards of America, but there has not been a corresponding increase in output. This situation today threatens to throttle the shipbuilding industry. It must be corrected if the industry is to live.

EFFICIENCY ESSENTIAL.

"High wages are not at all inconsistent with low costs and American labor always has been able to compete with the lower paid foreign labor by making, through efficiency and quantity output, the difference between the respective rates of pay. I have no doubt that American shipyard labor today can continue to compete with foreign shipworkers on the same basis. But to increase the wage scale before increased experience and improved output have been attained is sheer folly. It would result simply in forcing America out of the shipbuilding industry.

"Now that we have peace we must have assurance that the profits earned by a ship will pay for the cost of ship. Otherwise our merchant marine project is doomed in advance to failure.

MUST INCREASE OUTPUT.

"The time has come to build larger and faster steamers for trade purposes. That is the problem of the Emergency Fleet Corporation. There rests upon the shipyard workers an obligation equally as important as that which the Emergency Fleet Corporation faces. It is the duty of these men, a duty they owe to themselves, to their communities and to the nation, to increase their average output and justify their present high wages by efficient work. To demand higher wages without such justification is wrong in principle and impossible in practice.

"I do not believe the present situation is hopeless, although the economic aspects of our program are most discouraging at this time. An extreme case may be cited in three Atlantic Coast yards which shows a labor cost from two and a half to three times higher than two years ago. Now the output of these yards will be greater when the new men become experienced. I have an unshakable faith in the ability of American labor to make good on this test, provided they refuse to listen to radical counsel and abide by their own agreements. Meanwhile, frankly, the future of the whole industry is in the balance.

COSTS MUST FALL.

"Today England, with lower labor cost and higher efficiency, can build ships much cheaper than we. We cannot hope to obtain foreign orders until our costs go down.

"The future lies with the men and the managements. They must get together and co-operate for more intelligent direction and effort. This can be done without sacrifice to either side. I believe that sympathetic and intelligent co-operation between the yard workers and the yard owners will solve the problem, but it cannot be solved by strikes and strife.

"The strike was not only a breach of faith with the government, but, in the light of present conditions in the shipbuilding industry, was a colossal business blunder."

Hunt & Schmidt to Place U. S. Fighters

Having done its share in the country's service during war time and now absolutely pledged to find places for those discharged from the service, the Hunt & Schmidt advertising service is back on a peace time basis and has just moved its offices from the Commercial building to the Syndicate building.

The signing of the armistic found Atlee F. Hunt, one of the partners in the central infantry officers' training school at Camp Pike, Ark.; Lieutenant Sherman P. Storer of the Ordnance Corps at Camp Hancock; Sergeant William M. Gilles with the American air service of the A. E. F., and Alex R. Schmidt, the other partner of the firm, conducting the business and making preparations for the home-coming of those who had been associated with the advertising concern. R. E. Cole, formerly connected with Hunt & Schmidt, and at Camp Norfolk, Va., when the armistice was signed, and Sergeant Ellsworth Adams, 319th Regiment of Engineers, now at Brest, France, will find places waiting them on their return. Sergeants Adams and Gillies were the only ones to see overseas service.

Sergeant Gillies, who was a member of the Third Aero Squadron, saw service in both France and England, being stationed, among other places, at La Havre, France, and Salisbury Plains and Shorem-by-the-Sea, England. Out of the 250 men who went overseas with Gillies, to be later split up into detachments and sent to various points in England and France, Gillies states that he knows of sixty who were killed either flying or by the German bombers.

All of the men mentioned volunteered their services to the government. Hunt's two sisters, the Misses Dorothy and Beth, are still in the service, being in the cable censor's office in San Francisco since enlisting as yeomenettes.

ACTRESS VAINLY TRIES TO HIDE FROM HUSBAND

SAN FRANCISCO., Feb. 4.—Belle Bennett, an actress playing here in stock, is hiding from too ardent attentions of a suitor. He happens to be her husband.

Three times in the last week Miss Bennett changed her hotel, but Friend Husband found her out and showered her with orchids and bon bons, roses and notes.

Miss Bennett doesn't know what to do. She may have to take Friend Husband back and withdraw her suit for separation, if he persists, in order to get rid of him.

"A Los Angeles movie vampire caused it all," said Miss Bennett today. "She came between us and then I sought a separation and now my husband is seeking me. Men are queer things."

Miss Bennett's husband is John Oaker, adopted son of Donald Bowles, Los Angeles manager for Morosco.

REMOVED FROM HOSPITAL.

Miss D. Sain, 620 Geary street, San Francisco, who was injured late yesterday when she stepped off a moving street car at Twenty-fifth and San Pablo, was removed last night from the Receiving Hospital by friends. The injuries are not as serious as first believed.

A CHILD DOESN'T LAUGH AND PLAY IF CONSTIPATED

Look, Mother; if Tongue Coated, Breath Feverish and Stomach Sour

"California Syrup of Figs" Can't Harm Tender Stomach, Liver, Bowels.

Mother! Your child isn't naturally cross and peevish. See if tongue is coated; this is a sure sign its little stomach, liver and bowels need a cleansing at once.

When listless, pale, feverish, full of cold, breath bad, throat sore, doesn't eat, sleep or act naturally, has stomach ache, diarrhoea, remember, a gentle liver and bowel cleansing should always be the first treatment given.

Nothing equals "California Syrup of Figs" for children's ills; give a teaspoonful, and in a few hours all the foul waste, sour bile and fermenting food which is clogged in the bowels passes out of the system, and you have a well and playful child again. All children love this harmless, delicious "fruit laxative," and it never fails to effect a good "inside cleansing." Directions for babies, children of all ages and grown-ups are plainly on the bottle.

Keep it handy in your home. A little given today saves a sick child tomorrow, but get the genuine. Ask your druggist for a bottle of "California Syrup of Figs," then look and see that it is made by the "California Fig Syrup Company."—Advertisement.

1,500,000 French Killed

An Atlantic Port.—France in four years of conflict to preserve her own liberty and that of the world, according to Andre Tardie, French high commissioner to the United States, has lost 1,500,000 men killed and as many wounded. America owes France an enormous debt of gratitude for this heroic outpouring of her life's blood and also for the reported saving of thousands of lives in this country and throughout the world through the discovery by French peasants of a perfect remedy for stomach, liver and intestinal ailments which, it is said, has relieved incalculable suffering and prevented thousands of surgical operations. Geo. H. Mayr, prominent Chicago chemist, imports the ingredients and sells this remedy in America under the name of Mayr's Wonderful Remedy. It is a simple, harmless preparation that removes the catarrhal mucus from the intestinal tract and allays the inflammation which causes practically all stomach, liver and intestinal ailments, including appendicitis. One dose will convince or money refunded. Osgood's Dept. Drug Stores and druggists everywhere.—Advertisement.

Swamp-Root For Kidney Ailments

There is only one medicine that really stands out pre-eminent as a medicine for curable ailments of the kidneys, liver and bladder.

Dr. Kilmer's Swamp-Root stands the highest for the reason that it has proven to be just the remedy needed in thousands upon thousands of distressing cases. Swamp-Root makes friends quickly because its mild and immediate effect is soon realized in most cases. It is a gentle, healing vegetable compound.

Start treatment at once. Sold at all drug stores in bottles of two sizes, medium and large.

However, if you wish first to test this great preparation send ten cents to Dr. Kilmer & Co., Binghamton, N. Y., for a sample bottle. When writing be sure and mention the Oakland Daily Tribune.—Advertisement.

NUXATED IRON

To Help Make Strong, Keen Red-Blooded Americans

Now

Being used by over three million people annually. It will increase the strength of weak, nervous, run-down folks in two weeks' time in many instances. Ask your Doctor or druggist about it.

30 WOMEN ON NEW TRIAL JURY

Seventy-five names for the new trial jury were drawn yesterday in Judge James G. Quinn's department. The list includes 30 women, the greatest number drawn on any of the panels since women were admitted to the juries a year ago. The new panel will serve during the next three months.

Excepting only for the judge and clerk it is now possible that the trial of cases, especially in the criminal department, will be occasionally conducted entirely by women. Deputy District Attorney Miss Frances H. Wilson has been assigned regularly to a number of cases. Mrs. Alice T. Burnell has been appointed court reporter and the women are predominating on the juries.

The list drawn for the new panel is as follows:

Hans Anderson, James Arnott, Perry H. Auseon, Mrs. Emma Bartell, William Becker, Mrs. Alice Berger, Charles Bez, W. E. Blake, Charles R. Bond, Thomas S. Bonneau, Anthony Bray, Samuel Brown, J. A. Brunji, George W. Bunnell, J. A. Carleton, Mrs. Nettie Christensen, Mrs. Mary Clapp, Helen Clew, Mrs. Grace Cofer, F. D. Coffman, Mrs. Minnie Collins, Mrs. Edna E. Cowing, Albert Currlin, Mrs. M. Otteline Davis, Carmelite C. Dawson, Mrs. Maybelle Diefenbacher, Mrs. Mary B. Eden, Mrs. Josie English, Maud E. Fenn, Mrs. Adell Foy, Mrs. Amy Freeling, S. C. Gibson, Mrs. Harriet K. Gill, Jacob Goldstein, Mrs. Willimena Hall, Mrs. W. S. Haller, Riley Hill, Joseph H. Hornby, Mrs. Sadie Joubert, Harvey G. Kapler, Harry G. Koch, Frank L. Lathrop, Valentine Linsler, Mrs. Annie E. Logan, Prince H. Look, August N. W. Maass, P. H. Mahoney, Mrs. Mary Mayrish, William J. Miles, Electa Morrow, Mason Morse, Bessie Myerson, Francis McAllister, Mrs. Emma Nelle, V. S. Northey, Mrs. Mary J. Parkhurst, Mrs. Ada Peach, Fannie Freeman Perkins, Mathias Peterson, Mrs. Mary C. Reid, Matt Reischman, Samuel Rouse, Mrs. Marion Seagrave, W. R. Sheppard, Alfred Swenson, Peter Thiesen, William P. Utter, J. L. Van Buskirk, William Walsh, Thomas L. Wise, Michael Worden, Mrs. Mary S. Wucher.

Odd Fellows Plan to Form New Club

Several hundred members, representing all Oakland lodges of the Independent Order of Odd Fellows, met last night at Odd Fellows' temple and made tentative arrangements for the organization of a social club to be composed of all the members in this section. It is planned to hold dances, whists, socials and entertainments at stated intervals and a certain night each month will be chosen for a "Social Club Night."

A committee consisting of four members from each lodge was chosen to draw up plans for the future conduct of the club, and the first meeting will be held at Odd Fellows' temple on Thursday evening, February 13.

James Rye acted as chairman of the evening and after a spirited, though friendly, election the following officers were chosen for a term of six months:

President, B. R. Miller of University lodge; vice-president, Herbert Johnston of Fountain lodge; secretary, James Hall of Oakland lodge; treasurer, J. C. Calhoun of San Leandro lodge; E. A. Gogan of Fountain lodge was chosen chairman of the press committee.

WINS SECOND NAVY HONORS.

Theodore E. Seigret of this city won second honors in a course of engineering at the Naval Academy at Annapolis, being one of the 351 ensigns of the naval reserves who have completed a course at that institution, according to advices received here. Seigert was graduated from Stanford University with the class of 1917. The young man will return at once to civil life.

MOTHER, MINE, YOUR HAIR ISN'T A BIT MORE GRAY

—"With all the worries of the family and the sorrows of war I was afraid your hair would turn gray while I have been in the service of Uncle Sam, but, mother, it isn't a bit more gray, is it? I guess things were a good deal easier than I imagined while I was over in France."

—"Well, daughter, things might have been much harder for us, and we did worry a little while you were at the front, but it is just glorious to have you home again."

—"Yes, mother, but wasn't your hair turning gray when I entered the service?"

—"That's the surprise, daughter of your home-coming. If I didn't use

Stomach Trouble Cured

My stomach was my master for many years. I am a clerk in the office of the lumber department of the S. P. Co., and after every meal I had an annoying, grating sensation, together with an empty feeling in my stomach. Through lack of nourishment my health was broken and I was in a hospital for several weeks. The doctors first cleaned me out with a stomach pump. Then they treated me for ulcers, and finally, as I did not improve, they observed my digestion through an X-ray. Concluding that they could do nothing for me, they sent me home with the suggestion of an operation.

Then a fellow employe who had received a great benefit by drinking the FONG WAN CHINESE HERBS suggested that I try them. The first cup of tea brought me genuine relief, and after a few weeks I was entirely cured. I am back in the office and will be glad to give my personal testimony to any desiring it.

(Signed) WM. A. DE MOOY, 2737 12th Ave.

Note—The above testimonial was given a year and a half ago. Mr. De Mooy is still enjoying excellent health.

Fong Wan Herb Co.
THE MOST RELIABLE
Each individual case studied specially and tea prepared accordingly.
548 EIGHTH ST., COR. CLAY, OAKLAND, CAL.
PHONE OAKLAND 3767.
CONSULTATION FREE.

FEBRUARY SILK SALE

1847 ROGERS' BROS.' SILVERWARE, Table Spoons, reg. $6 value, set of six, underpriced. $4.58

Whitthorne & Swan
SUCCESSORS TO Wale's
OAKLAND STORE — OAKLAND STORE
OAKLAND'S STORE THAT UNDERSELLS

1847 ROGERS' BROS.' SILVERWARE, Tea spoons; reg. $3 value—set of six; underpriced. $2.29

EVEN MORE ATTRACTIVE

as the great event progresses. A sale of silks so splendid that we believe hardly a yard will remain after this great sale. In other departments the immense stocks and low prices are daily proving a powerful magnet. Read below items of good clean, staple merchandise to continue the interest.

NEW VOILE WAISTS

Just received, a new lot, neat and plain, white with large collars, embroidered or lace trimmed; all new spring styles; all sizes 36 to 46; regular $2.00 and $2.25 values—600 on sale, introductory price, each $1.59

PERCALE APRONS

Just received, all cut big and full, plain stripe and plaid percales, four styles; slip-over button, shoulder and elastic fitted waist, regular $1.75 values; 600 on sale Wednesday only, each $1.19

A FEW OF OUR BEST ITEMS, THAT HAVE BROUGHT THE CROWDS

SATIN MESSALINE, 36 ins. wide, black and all colors; reg. $1.75 grade; on sale, yard.. $1.25

WASH SATIN, flesh and white, 36 in. wide; reg. $1.75 quality; on sale, yard $1.25

IMPORTED ALL-SILK PONGEE, 33 inches wide, natural color; regular 85c grade; on sale, yard 50c

CHIFFON TAFFETA, black and about all wanted colors, including evening shades; 36 inches wide; reg. $1.75 value; on sale, yard $1.25

ALL SILK CREPE DE CHINE, black, white, flesh and twenty other colors; heavy, deep crepe; reg. $1.75 quality; 40 inches wide; on sale, yard..... $1.25

BLACK SATIN MESSALINE, 36 inches wide; reg. $1.75 value; on sale, yard $1.00

SATIN DUCHESSE, 36 inches wide; reg. $1.75 value; on sale, yard $1.00

BLACK CHIFFON TAFFETA, 36 inches wide; regular $1.50 value; on sale, yard $1.00

BLACK SATIN, heavy grade, 36 inches wide; $2.50 value: on sale, yard $1.75

BLACK CHARMEUSE, 40 inches wide; reg. $2.50 value; on sale, yard $1.98

39c WOMEN'S LIGHT-WEIGHT COTTON KNIT UNDERWEAR 39c

Vest with low neck, short sleeves, or Dutch neck, elbow sleeves; Pants, knee and ankle; regular and extra sizes; sell reg. 50c and 60c, Wednesday only, garment .....

NOVELTY BEADS, several colors and styles; reg. 50c value; underpriced, each 25c

HAIR BRUSHES and NAIL BRUSHES, reg. 25c and 50c values; excellent values; Wednesday only, each..... 15c

WOMEN'S COLORED PIQUE CAPE GLOVES, new stock, just received by express, tan, gray, khaki, pearl and ivory; some with black embroidered back, some slightly spotted if in perfect condition would sell for $2.25 pair. On sale Wednesday, pair.. $1.49

SPECIAL ASSORTMENT OF EMBROIDERIES, all new patterns, beautifully finished, 6 to 8 ins. wide, suitable for trimming underskirts and children's French dresses; reg. 25c values, on sale, yard 19c

Great Savings Continue --- Art Needlework Sale of the "Lewis" Stock, San Leandro

ICE WOOL, 30c value; on sale, skein 5c

SILKINE or CARLSON CURRIER EMBROIDERY COTTON; regular 4c value; on sale, skein 1c

ANGORINA COTTON, 12½c value; on sale, ball 5c

WOOL AND SILK KNITTING YARN, reg. 75c value; 2-oz. ball, on sale, ball..... 37c

PERLE COTTON, all colors; 15c ball, on sale, ball 7½c

REIS CROCHET THREADS, 15c value, on sale, ball..... 4c

SANSILK, 100 yard spools, regular 7½c value; on sale, ball 5c

FLEISHER'S and BEAR BRAND YARNS, 40c to 60c values; on sale, ball 25c

TAN LINEN CENTERS, 36 inches wide; reg. $2.00 value, on sale, each 50c

WHITE CENTERS, $1.00 value; 36 inches wide, on sale, each 59c

BABY'S BIBS, reg. 15c value; on sale, each..... 5c

CRIB COVERS, reg. 60c value, on sale, each..... 35c

BEST QUALITY STAMPED TUBING, $2.00 value; on sale, pair $1.25

STAMPED MADE-UP GOWNS; regular $1.75 value, on sale, each 98c

Art Department—Third Floor.

PALMOLIVE SHAMPOO . . . 50c
PALMOLIVE COLD CREAM. 50c
$1.00
Wednesday only, both for 50c

TOOTH BRUSHES, many shapes and styles, good firm bristles..25c
COLGATE'S TOOTH PASTE; value 10c
35c
Wednesday only, both for 25c

SWISS and CAMBRIC CORSET COVER and FLOUNCING EMBROIDERIES — big range of patterns, in floral and eyelet designs, 17 inches wide, suitable for trimming underwear and dresses; on sale, yd... 25c

BEAUTIFUL IMPORTED ORGANDIE EMBROIDERY FLOUNCING, exquisite floral designs, small and large patterns; ideal for women's and children's costumes. Our price, yard 95c

DAINTY SWISS NARROW EMBROIDERIES, with small lacey edges, our price, yard 5c

LONGCLOTH EMBROIDERY EDGES, good firm quality, large assortment to choose from, well finished eyelet designs; excellent for trimming underwear; our price, yard 15c

NARROW LONGCLOTH EMBROIDERY EDGES, with plain convent scallop; our price, yard..... 5c

WOMEN'S BLACK COTTON HOSE, with seamless white sole, reinforced foot; regular and out-sizes; our special 35c value; Wednesday only, pair 25c

NOTION NEWS

Compare the following prices—We undersell, that's all there is to it:

"BOYE" SEWING MACHINE OIL, 3-oz. bottle, each 13c

COTTON TAPE, white only, 3 yards to piece, each..... 5c

WIRE HAIR PINS, large box, assorted sizes, box..... 5c

BLOOMER ELASTIC, ¼ and ⅜ inches; white only, yard.. 5c

"BABY DIMPLES" SAFETY PINS, nickel finish, 12 to card 10c

DE LONG TOILET PINS, best brass, 360 count, paper. 10c

SKIRT BELTING, black or white, 1½ to 3 inches, yard.. 6c

SIDLEY CORSET GARTERS, white only, pair.... 25c

DARNING COTTON, black, white, tan, gray, 2 spools..... 5c

ATLAS SAFETY PINS, nickel finish, 12 to card, each 4c

TOILET PINS, 300 count, paper 4c

DRESS CLASPS, black or nickel, all best sizes, rolled edge, will not cut thread, rust-proof; regular 5c value—on sale, 3 cards 10c

SANITARY NAPKINS, sell regularly at 30c box; special offer, box of 8, Wednesday only..... 19c

(On Sale—Third Floor.)

MUSLIN CORSET COVERS, fine soft material, finished with yokes of lace or embroidery; sizes 36 to 44; reg. 39c values; Wednesday only, each.... 25c

MEN'S FURNISHINGS

MEN'S FIBER SILK HOSE, some plain colors and fancy hose of broken lines, 50c and 75c values, on sale, pair..... 39c

MEN'S MUSLIN NIGHT SHIRTS, good quality white only; sizes 15 to 20, special, ea. $1.19

MEN'S FLANNELETTE SHIRTS, khaki only, laydown or military collar; reg. $1.95 and $2.39 values, each $1.39

MEN'S RICHMOND UNION SUITS —medium weight, cotton ribbed, ecru or grey, long sleeves, ankle length, closed crotch. Special, suit $1.75

BOYS' CAN'T BUST 'EM OVERALLS—Made of heavy blue denim. Ages 3 to 9 .....$1.40 pair Ages 10 to 16 .....$1.55 pair

MEN'S WORK SUSPENDERS, made of good quality twill elastic, pigskin ends and cross piece, special, pair 55c

MEN'S WOOL UNDERWEAR, heavy weight shirts and drawers, natural color; soft finish, special, garment.... $2.00

MEN'S FURNISHINGS

UNCLE SAM WORK SHIRTS, made of heavy blue chambray, cut full, two pockets—each $1.75

MEN'S WOOL MIXED UNDERWEAR, medium weight shirts and drawers, natural color, garment $1.50

MEN'S LEWIS UNION SUITS, light weight, cotton ribbed, short sleeves, ankle length, closed crotch, special, suit..... $1.75

MEN'S ROCKWOOD UNDERWEAR, medium weight, wool mixed shirts and drawers, natural color, garment.... $1.95

MEN'S B. V. D. UNION SUITS—Made of splendid quality nainsook. Our special price—suit $1.69

BOYS' BLOUSES, made of splendid quality percale, light stripes or dark striped ginghams; also blue chambray military collar, tapeless style; ages 6 to 14 years—our price, each 75c

LITTLE BOYS' WASH SUITS—made of galatea or kiddy cloth, many attractive styles; plain white or striped patterns; ages 3 to 8; our special price, suit $1.75

CHALMERS UNION SUITS, light weight cotton ribbed, ecru only, short sleeves, ankle length, closed crotch, suit $1.75

COOPER'S UNDERWEAR, light weight shirts and drawers, long or short sleeves, ecru only, splendid finish, special, garment $1.50

BOYS' CAPS, blue serge or assorted dark mixtures. Our price—each 75c

48c pr. WOMEN'S MUSLIN DRAWERS 48c pr.

Open or closed style, finished with ruffle of lace or embroidery; our special 69c val., special

STAPLE DOMESTICS ALWAYS UNDERPRICED

BLEACHED UTICA SHEETING, extra heavy quality, 2¼ yards wide; reg. 85c value; underpriced, yard..... 69c

FEATHER PILLOWS, fancy repp covered, pure sanitary filling; size 18x28; reg. $1.50 value, each 79c

PLAID BLANKETS, soft, fleecy quality, blue, pink, and tan; size 64x76 ins.; underpriced, pair $3.69

SILKOLINE COMFORTS, large double bed size, white filling, our price, each.. $2.50

HONEYCOMB SPREADS, medium weight, size 64x76; underpriced, each $1.00

BLEACHED CHEESECLOTH, 36 inches wide, good absorbent quality, underpriced, yard... 5c

DRESS GINGHAMS, new plaid patterns, 27 inches wide; regular 30c value, underpriced, yard 23c

WHITTHORNE & SWAN—Washington St., at 11th

WILL MAKE AWARDS IN WAR WORK

WASHINGTON, Feb. 4.—In a partial agreement reached today by Senate and House conferees on the legislation for validation and settlement of informal war contracts aggregating about $2,750,000,000, the Senate managers yielded and struck from the bill the plan for an appellate commission to pass upon awards of government officials.

Under a compromise amendment for the commission plan, which the war department vigorously opposed, the conferees adopted a substitute giving the court of claims jurisdiction to hear contractors' appeals and to make final awards.

On other important Senate amendments, including that of Senator Henderson of Nevada, proposing authority for the secretary of the interior to settle claims arising from the bill to stimulate production of war minerals, the conferees decided to report a disagreement to the House for discussion and instruction.

Chairman Chamberlain of the Senate conferees said the commission plan was yielded in a desire to secure urgent legislation of some sort and because the public never would accept the Senate's plan. Under the compromise for appeal from government officials settlement to the court of claims, contractors would not have the right to accept 75 per cent of the official awards, as proposed in the commission project, but would have to appeal their entire claims to the court of claims and receive no part pending appeal.

Morals Squads to Oust Park Spooners

Oakland's parks will be guarded from now on by the morals squad—so spooners beware!

This is the order issued today by Chief of Police Henry Neddermann to Sergeant Charles Hemphill, in charge of the special body that looks after the morals of the city.

Under the old budget special patrolmen were paid by the park commission to watch parks, but when the budget was cut this practice was discontinued.

CAPTAIN HUNTER IN HOSPITAL.

Captain Randolph F. Hunter, 1531 Arch street, Berkeley, who was formerly attached to the 162d field hospital in France, arrived at the Letterman general hospital at the Presidio in San Francisco yesterday and will remain there until he recuperates from the effects of his work overseas.

Doughboy Doughnuts

To be had only at Lander's Bakery, 415 15th street, between Broadway and Franklin.—Advertisement.

Order Given to Speed Money for Soldier Claims

WASHINGTON, Feb. 4.—Thousands of claims for additional pay by discharged soldiers whose records were complete at the time they were mustered out may be settled speedily by the war department under a ruling today by the comptroller of the treasury to the effect that these claims are to be readjusted without passing through the usual complicated auditing channels. The director of finance of the war department was authorized to adjust the claims when a construction of the law is not involved and the soldier's right is clearly defined.

PARKER CLEARED ON FRAUD CHARGE

After a maze of evidence, extending over several days' hearings, William J. Parker, East Oakland real estate man, accused of fraud by Mrs. Ellen Bennett in connection with a realty deal, was dismissed in Police Judge Smith's court today.

The hearing, which was replete with verbal tilts between A. H. Eliott, counsel for the defense, and Fred Donahue, prosecuting attorney, was decided by Smith to be one to be heard in a civil court rather than in a criminal action.

According to Mrs. Bennett, Parker had sold a piece of property for her on Thirty-ninth avenue, and appropriated $500 of the sale price, she not receiving a settlement.

Parker in defense said that he acted for his father, now dead, paying him the money, and that there was a settlement made later in connection with the sale of some other property for Mrs. Bennett.

Dr. Susan J. Fenton, a relative of the defendant, was mentioned as former owner of property connected with the deal.

Good Talent to Aid Labor Temple Benefit

Nina Martini, Luigi Poggi, P. Galazzi and Mlle. Louis Rostand have been cast in leading roles of Mascagni's "Cavalleria Rusticana," to be presented at the T. & D. Theater Thursday to Saturday nights and Saturday matinee for the benefit of the Oakland Labor Temple Association. The principals and chorus, planned to include thirty-five vocalists, will be supported by Ulderico Marcelli's orchestra.

On Saturday afternoon the opera performance will take the place of the customary concerts. These will be resumed on the Saturday following.

ERZBERGER ASKS FOR HUN 'RIGHTS'

PARIS, Monday, Feb. 3 (Associated Press).—Speaking before the Colonial Society at Berlin today, Mathias Erzberger, one of the German armistice commissioners, protested against Germany being deprived of her colonies. He is reported to have said:

"If we no longer have troops or arms, we have our rights. The allies have accepted Mr. Wilson's fourteen points, as Germany has. Mr. Wilson demands broad and impartial regulations of all colonial questions, but the allies are seeking to improve them by imposing the will of stronger nations without taking into account the rights of Germany.

"Depriving Germany of all her colonies would contain a deadly germ for the league of nations even before that league is born. We understood it has been proposed to internationalize German colonies under the administration of the league of nations. We ought to repel categorically such a proposition or claim the same treatment for the colonies as of all other powers. President Wilson's program gives Germany an inviolable right to her colonial territories."

Elaborate 'Con' Game Nets Swindler $20

SAN FRANCISCO, Feb. 4.—An elaborate confidence game which netted the swindler but $20 was reported to the police this morning by F. N. Stewart of the Searle Land Company, 1108 Hearst building, who stated that he had been approached by H. H. Wallace, who said he wished to buy a piece of country property. He took Wallace to Palo Alto, sold him some land, accepting as payment a check for $5500 drawn on the Canadian Bank of Commerce, Vancouver. Then, returning to the city, Wallace borrowed $20 from Stewart, saying he had lost his purse. That was the last the land man saw of Wallace, and when he learned at the bank that he had no account there, referred the matter to the police.

Physician Charges Wife With Cruelty

SAN FRANCISCO, Feb. 4. — Dr. Percy Sumner today filed suit for divorce from Frances A. Sumner. The physician charges cruelty. He says his wife called him a dope fiend, threatened to kill him and created disturbances in his office in the presence of patients.

Poles and Czechs Will Submit Claims

PARIS, Feb. 4.—The conflict between the Poles and Czecho-Slovaks over disputed territories has been temporarily settled by the league delegates under the principles to be adopted by the league of nations, according to official announcement today.

MARCOSSON TO LECTURE HERE

"America's foremost reporter," Isaac F. Marcosson is to speak on "The War and After" at the Hotel Oakland ballroom Friday evening, February 14. Plans are being made for a local committee to welcome Marcosson and to conduct arrangements for his address.

Marcosson is to draw the materials for his address from his fifth and latest trip to Europe during the war, made for the Saturday Evening Post, of which paper he is a staff writer. On this trip he has visited the neutral countries as well as the allied lands and interviewed King Albert, Marshal Foch, General Diaz, General Pershing, General Haig, David Lloyd-George, Northcliffe, Clemenceau and other important personages.

Marcosson made it his special duty on earlier trips to study the American army, on which he is considered an expert, but more recently he has been giving greater attention to peace problems, especially those of relief and financial and commercial readjustment.

Marcosson has previously toured the eastern part of the United States lecturing, but he has not previously been in the West. He was with a Louisville paper for nineteen years, but since then has been engaged in magazine work and authorship. Among his wartime books have been "The Business of War," "The War After the War," "The Rebirth of Russia" and "Leonard Wood, Prophet of Preparedness."

Red Cross Notes

Oakland Red Cross, through its home service department, is authorized to take care of the families of the returning soldiers until such a time as the soldier is able to look out for his own. Medical and legal advice, food, clothing and shelter is given—when necessary—and this means, states the executive board of Oakland chapter—that every dollar given at any time—in any drive of the Red Cross, is now doing your part in this readjustment work.

The home service is working with the federal board of vocational education by maintaining the morale of the family of disabled soldiers and sustaining the man's purpose to take vocational training, when necessary, and in special instances by supervising the cases not yet eligible for vocational training, but which may become so.

Farewell stations have been established at each of the four points of embarkation in France. This is the latest thing which has been done by the American Red Cross for the soldier. It is part of the program built up as a means of keeping its pledge to serve the soldier from the time he leaves his home until the moment of his return. As he ascends the gang plank with the memory of the battlefield behind him the Greatest Mother in the World bids him God speed—just as she bade him welcome the day he arrived in France.

The most practical way to help in this latest Red Cross activity is to help your home chapter, says Dr. Wilder Dwight, manager of the Red Cross Shop for Oakland, for the Red Cross Shop is a sort of a clearing house today for the donations you are asked for. The Red Cross is not asking you for money—it is asking you only for the things you would throw away—or can give away. Telephone Lakeside 991 today.

Messages as follows have been received by the Red Cross. For some reason the postoffice has not been able to locate the persons addressed:

"Mr. Wilhelm Arp,
"Oakland, Cal.
"Where are you living now? I hope you are well."
(No name signed).

"Mr. Richard Franz,
"1901 Franklin St., Oakland, Cal.
"Frau Wilhelmine Franz asks for news."

Opportunity to subscribe to the Red Cross Magazine has been extended and the Pacific division has been authorized by the Red Cross national headquarters to accept 20,000 additional subscriptions. Regular $1 Red Cross memberships may be converted into magazine memberships by the payment of only one additional dollar. The price of subscription for those who have not previously been members is $2.

Mrs. W. A. Houts of the bureau of production, Oakland Red Cross, urges the knitters to call at once at headquarters, 519 Thirteenth, for wool with which to knit the bed socks that are so badly needed by the boys at Mare Island. Oakland's quota is 100 pair—to be finished within two weeks.

Judge's Sharp Eyes Spot "Wine Bum"

Sharp eyes in a judge are dangerous for those who drink, as witness Ed Kern, today convicted as a "wine bum," although he tried to tell the judge it was his first time in court.

Kern was picked up by the police several days ago and had been in jail awaiting trial. He told the judge that he had been in jail for some time, and that it was his first offense.

"Well," said the judge, "you are mighty familiar to me. Oh yes, I know! Every time I have gone to the courthouse I have seen you hanging around Seventh and Broadway. If it's your first time in jail that's the fault of the policeman on the beat—not yours."

Sentence was suspended three months to permit Kern to demonstrate that he can "make good." If arrested in that time he will be sentenced on the case heard today.

Pacific G. & E. to Furnish Better Rate

SAN FRANCISCO, Feb. 4.—The Pacific Gas and Electric Company applied to the State Railroad Commission today for authority to make a change in the schedules under which it now charges for electric power used by reclamation consumers. The present schedule under which charges were made was adopted with the main idea of serving small consumers.

The new schedule proposed provides rates to those who use larger amounts of energy. It also provides a new schedule for small consumers to cover installation of less than 25 horse-power and for 50 horse-power and over. The proposed new rates are more favorable to the consumer than the old.

Former 'Tribune' Man Is Hog Island Chief

Edgar Helms, former TRIBUNE employee, is now superintendent of the construction of six ships at Hog Island, according to word brought back today by Harry S. Anderson, former city councilman, who has arrived after having attended a National Union convention in the East. Helms was for some years associated with The TRIBUNE advertising department.

New Records for Box Office Total Set by Hofmann

JOSEF HOFMANN

Polish Artist Draws Down $5775 in Concert in One Afternoon

There is considerable interest in the published and verified figures of the box office receipts at some of Josef Hofmann's recitals in New York during the last three years. Hofmann's gigantic pianistic art appeals to the large general public no less than to those discerning musical listeners to whom he is the master of all piano exponents.

At his recital on January 30, 1915, in Carnegie hall, Hofmann's music attracted $5140 to the box office window. The following year, on January 29, in the same hall, the receipts were $5717, and last season the great Polish pianist set a record that no pianist has ever equaled by drawing an audience that paid $5775 to hear him. The amount of money earned in one afternoon by Hofmann would not look like a small salary to many business men.

Hofmann appears under the direction of Miss Zanette W. Potter at the Oakland Auditorium opera house Monday evening, February 10.

BEAUTY EXPERTS ATTRACT GREAT CROWDS AT OSGOOD'S

Seldom has there been so many beautiful women seen in an Oakland store at once as there was at the Doriot booth in Osgood's yesterday and to-day. Ladies who have in the past had to depend on writing to Mons. Doriot and waiting weeks for his courteous replies regarding beauty questions are taking advantage of the actual daily demonstrations and person talks of Mons. Doriot's experts.

In the afternoon, between 2 and 3:30, a gentleman explains how to select the right shades of Rouge and Face Powder.

It is really wonderful to see him transform a sallow, lifeless complexion into one of radiant beauty in just a few seconds, and the most wonderful part is that the closest inspection does not reveal a trace of rouge.

Every face requires a different treatment, and it is imperative that every woman knows her exact shade and just where and how to apply the dainty color. This is why these experts are necessary. Come in today and ask their advice—it is free. Osgood's Store, 12th and Washington streets. Watch these advertisements daily.—Advertisement.

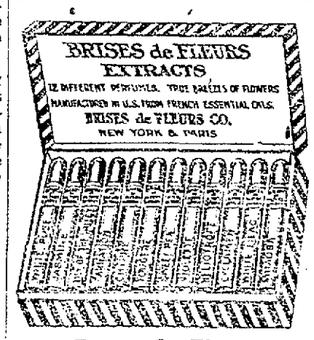

Brises de Fleurs
(Breezes of Flowers)
AND
Fleurs de France
(Flowers of France)
in twelve delicate, charming lasting perfumes. Exquisitely true to
The Breezes of Flowers of France
Three sizes, three prices, packed in dainty boxes containing twelve bottles
¼-oz. bottles with plated metal cap $1.80 per box
or single 15c each.
2-dram vials, $1.20 per box of 12 vials,
or 10c per vial.
½-dram bottles, 75c per doz. bottles in box,
or 2 bottles for 15c.
For sale by all Drug and Dept. Stores, if unobtainable at your toilet goods dealer, write to
Cie des BRISES de FLEURS
(Head Office) San Francisco Office
17 Rue Saulnier, 942 Market St.
Paris, (France) (Wholesale Only)

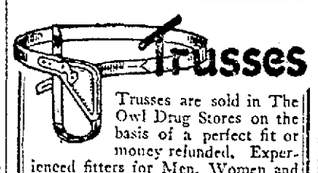

Trusses are sold in The Owl Drug Stores on the basis of a perfect fit or money refunded. Experienced fitters for Men, Women and Children always in attendance.
Private fitting rooms and special service at
The Owl Drug Co.
13th and Broadway

INFLUENZA COUGHS
Stearns' Eucalyptus, tight coughs.
Stearns' Menthol & Butter, loose coughs.
Stearns' Old Fashioned, throat laxative kiddies.
At wholesale druggists and all confectionery jobbers.—Advertisement.

O'LEARY FOR FOE IN OWN STATEMENT

NEW YORK, Feb. 4.—Two of last year's issues of "Bull," a radical magazine formerly edited by Jeremiah A. O'Leary, occupied the entire attention of judge, jury, attorneys and witnesses yesterday at the trial in federal court of O'Leary and three of his associates on charges of violating the espionage act.

The magazines were introduced by the government's attorney, who proposed to read certain articles.

O'Leary's counsel insisted, however, that the entire contents of the magazines be read, if any part were read, and the lawyers, working relays, spent the day reading the contents of the magazines into the record.

One article written by O'Leary declared the writer was "one of those unfortunate creatures who never could see the remotest chance for an allied victory, and that I am pro-German, as the newspapers continuously allege, but that I know a thing or two about conditions that exist in Germany."

This article described the sending of American soldiers overseas as "an act of madness, of national suicide."

A cartoon showed Vice-Admiral Sims prostrate before the throne of King George with a caption reading, "I Report for Duty, Your Most Gracious Majesty." Beneath was a short article with the heading, "Sims Guards Ireland."

Much space in one of the issues was given to an attack on the selective service law in a section headed, "The Reign of Terror."

Ask Oakland Women to Join Big Sisters

The Big Sisters are to become a definite after-the-war organization. Matters pertaining to the formal taking of their place among the powerful clubs of the city engaged in social service work will be attended to on Friday afternoon in the Young Women's Christian Association with the adoption of a constitution and by-laws and the election of permanent officers. Mrs. Helen Sweet Artieda will act as temporary chairman.

The Big Sisters movement in the city was started as a war emergency and as a department under the Oakland woman's committee, Council of National Defense, of which Miss Ethel Moore was chairman. It had to do primarily with the young girls of the city and their protection. Scores of women volunteered for such friendship and help as were needed, together with an active cooperation with the detention home, probation office and courts. The appointment of policewomen was a direct result of their efforts. Every woman in Oakland is invited to join the organization. With the demobilization of the Council of Defense last month, it is probable that the Big Sisters will associate themselves with the Public Welfare League.

The annual meeting of the Public Welfare League will take place late in February.

Four Suspects in Hands of Police

Detective Lou Agnew left yesterday for Merced to bring back R. K. Mack and L. J. Morgan, accused of stealing an Oakland auto. While in the valley he received word from the Fresno police that they had two other Oakland suspects. Captain James Drew sent reinforcements to Agnew in the person of Inspector Tim Flynn.

WAR-WRECKED CITY SEEKING "GODMOTHER"

WASHINGTON, Feb. 4.—Bapaume, one of the French towns which suffered most from the war, wants a "godmother," according to an official despatch received today. Ganton Stenne, mayor of the town, is quoted as saying in the Petit Parisien:

"If some great city would adopt Bapaume and assist it as has been done for some other destroyed towns, how delighted my fellow citizens would be.

"I hope that some great city, either of the old continent or the new, will listen to my appeal."

JAMES QUINN TO TRY JAMES QUINN

"What is your name?" asked Clerk Louie Rudolph of the prisoner at the bar in the arraignments today in department five of the Superior Court.

"James Quinn," he answered.

Judge James G. Quinn, on the bench, was listening.

"This is the first time in all my twenty years' experience when a man named James Quinn has been accused before me," said his honor.

"And it is the first time in my life that I have been accused before a judge named Quinn," said the Quinn at the bar.

James Quinn, the prisoner, denied that he was guilty of robbery as charged, and will stand trial.

Each of the Quinns protested that he never before heard of the other and that they were in no way related.

Journalism Class Will Be Resumed

A fresh start by those who are ambitious to become journalists or to follow other lines of literature was made by the class in journalism which opened at the Oakland Technical High School last night after a lapse caused by the recent closing of the schools following the spread of the influenza epidemic. Only one session had been held in the previous term when it was forced to disband, so last night's class inaugurated a new beginning of the course.

The present course is to be conducted by Clarence Ebey, a local newspaper man, and will include general and detailed instruction on the method of writing news and the conduct of a modern newspaper. It is announced that students may enter at any time, and that as last night's lecture was mainly preliminary those who enroll now will not have missed any of the essential details. The class meets in room 39 of the Technical building on Monday, Wednesday and Friday evenings, from 7 to 9:30 o'clock.

SHOTS STOP FOOTPAD.

SAN FRANCISCO, Feb. 4.—Caught in the act of robbing James Cathon, 56, whom he had previously knocked to the ground at Pacific and Stockton streets, early this morning, William M. Smith, colored, was taken after a chase through Chinatown by Policeman George Wall, after four shots had been fired by the officer. Cathon's watch and purse were found in Smith's pocket.

PETERSEN'S NAME TO GO ON BALLOT

Although Captain Walter J. Petersen former Oakland chief of police, and now chief of military police in France, may not return in time for the April primaries, where it had been intended that he would run for public office, he may still be on the ballot.

Friends of the former police chief today announced that they would obtain a declaration of intention, send it to Petersen that he might fill it out by mail and have it attested in France for candidacy either for the mayoralty or a commissionership.

This, Petersen's friends say, would be returned in time to place him on the ballot, and his friends would direct his campaign.

Many obtuse legal points would be involved in such a plan. Petersen's friends say that a man serving in the army is considered legally a resident of his home, and that there is nothing to bar Petersen from being a candidate even though he may be in France until after his election.

Precedents are being sought for a man filing a legal document such as a declaration of intention by mail. It is pointed out that if President Wilson, in France, can legally sign legislative bills there, the same precedent would govern in this case. The city clerk's office will seek the opinion of City Attorney Hagan on the subject before Petersen's name can be placed on the ballot.

In the meantime the former police chief's friends are organizing a campaign committee, in which a number of former soldiers under him, now back in civilian life, are taking a prominent part.

County Librarians to Meet in Capitol

SACRAMENTO, Feb. 4.—The annual convention of county librarians of this state will be held in the state capitol February 8 to 11. The county free libraries are branches of the state library.

No Camouflage In This Story

Says corns stop hurting, then lift right off without one bit of pain

Hospital records show that every time you cut a corn you invite lockjaw or blood poison, which is needless, says a Cincinnati authority, who tells you that a quarter ounce of a drug called freezone costs but a few cents at any drug store but is sufficient to rid one's feet of every hard or soft corn or callus without even one little twinge of pain.

You simply apply a few drops of this freezone on a tender, aching corn and the soreness is instantly relieved. Shortly the entire corn can be lifted out, root and all, with your fingers.

This drug is sticky, but dries at once and is claimed to just shrivel up any corn without inflaming or even irritating the surrounding tissue or skin.

If your wife wears high heels she will be glad to know of this.—Advertisement.

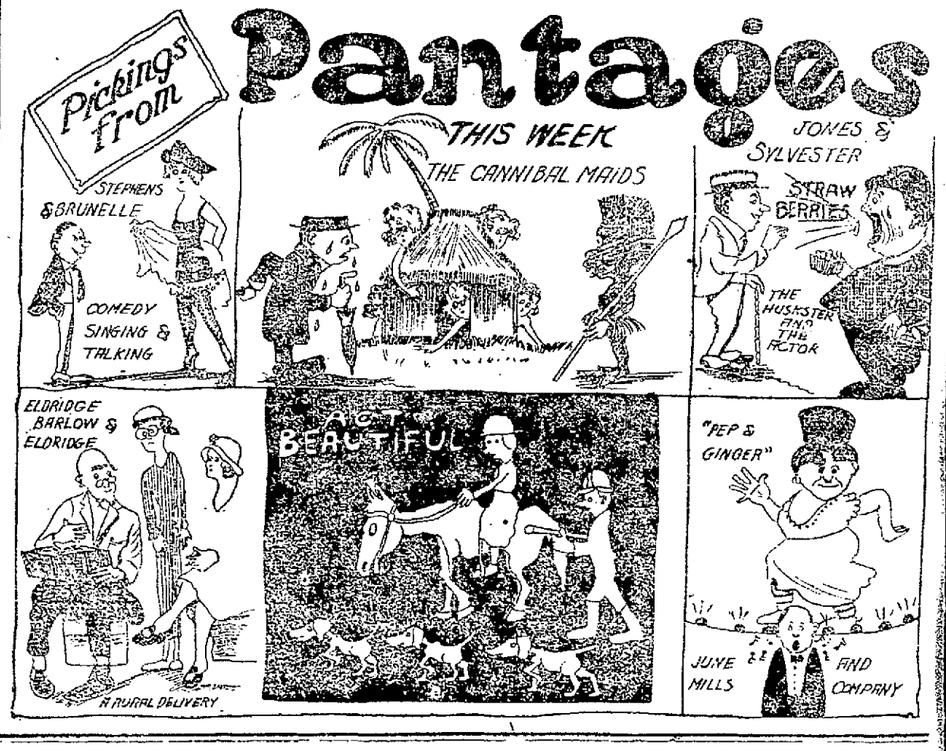

STYLISH - STOUT
(Sveltline System)
CORSETS

ARE YOU TOO STOUT?
You can make your mirror tell a different story.
You can make it show a slimmer waist, narrower hips and a smaller bust—if you wear
"STYLISH-STOUT" CORSETS
They are specialized corsets, made exclusively for stout figures, through Sveltine System of designing and construction; they positively reduce hips and abdomen one to five inches and make you appear ten to twenty pounds lighter.
Our Stylish-Stout patrons are invited to visit our Corset Shop and receive expert suggestions how to secure exactly the "Stylish-Stout" model required to slenderize and make fashionable her figure.
"AN INDIVIDUAL SERVICE FOR INDIVIDUAL FIGURES"—no tiresome fittings—no delay due to alterations—no undue expense, but a prompt, accurate, expert fitting and advice "SERVICE" without obligation; where the stout woman can be sure of obtaining a beautifully fitting "STYLISH-STOUT" Corset that will delight her, and give comfort and satisfaction, at most moderate prices.
Mail Orders Given Prompt Attention
The BIRR CORSET SHOPPE
MRS. MAUDE POWELL, Manager
FIRST NATIONAL BANK BLDG., 14TH and BROADWAY
Rooms 229-230-231, Second Floor Phone Lakeside 1563

A GREAT ECONOMY BECAUSE OF EXTRA WEAR

"After a trip to Kilauea, the active volcano of Hawaii, my Neolin-sole shoes were the only ones not absolutely ruined. Many in our party wore hob-nailed boots," said Miss Joan P. Lane of Seattle, Washington.

The sharp jagged lava of Kilauea cuts an ordinary sole to pieces quickly. That Neolin Soles stood the test but emphasizes their toughness and durability. These qualities are built into them by a scientific process. Women—and men and children, too—who are hard on shoes should buy them with Neolin Soles. They come in many styles, and because of the extra wear they give, are a great economy.

And any repairman will re-sole your worn shoes with Neolin Soles, which are flexible and waterproof as well as long-wearing. They are made by The Goodyear Tire & Rubber Co., Akron, Ohio, who also make Wingfoot Heels, guaranteed to outwear all other heels.

Neolin Soles
Trade Mark Reg. U. S. Pat. Off.

Daddy

bring the kiddies some of those fresh burnt sugared peanuts special at the R. & W. Confectioners, 1215 Broadway.—Advertisement.

Shipworkers' Strike,

A Colossal Business Mistake.

The future of the shipbuilding industry lies with the men and the management. It is as much the problem of the one side as of the other. Increased output and lower costs can be secured by more intelligent direction and effort without a sacrifice to either side.

But it can be done only by sympathetic and intelligent co-operation between the shipworkers and the yard owners; never by strike and strife.

The strike is not only a breach of an agreement with the Government, but, with the future of the industry hanging in the balance, it is a colossal business mistake.

Congress authorized the President of the United States to spend THREE BILLION FIVE HUNDRED MILLION ($3,500,000,000) DOLLARS for the construction of ships and the President selected the Emergency Fleet Corporation as his agent to carry out this program. The German submarine was at that time sinking vessels from four to five times as fast as English and American yards were producing them.

It was America's job to beat the submarine. Old shipyards were extended and new yards were built on both the Atlantic and Pacific Coasts.

Contracts were placed for wood ships, composite ships, concrete ships and steel ships—for any ship that would float, propel itself and serve any kind of a useful purpose—because we were building a fleet for emergency.

Wages were increased. Overtime and Sunday work were ordered. Carloads of necessary material were sent by express. Three hundred thousand men were added to the fifty thousand shipworkers, and the Government bore the expense of transporting them and training them. The Government paid these beginners high wages while they were acquiring skill and experience. For the Nation needed ships and was willing to pay the price.

The yards on the Pacific Coast and Great Lakes responded nobly, for they had been longer in the game and had a larger number of experienced shipworkers to draw from. Even the new yards created since the War was declared began deliveries.

Then the Armistice was declared and the building situation was changed overnight. The Nation began figuring the cost.

And the Emergency Fleet Corporation was asked: "If you were building a lot of ships for an emergency, why don't you quit now that the emergency is over?

"Ships are costing the Government from two and a half to three times what they cost three years ago, and fifty per cent more than they can be bought in England at the present time. So quit building until the costs go down where we can compete."

The Emergency Fleet Corporation thereupon took account of stock. It found that it was building more wood ships than it could use or sell, and so it cancelled those that hadn't been begun.

It was found that a Merchant Marine was something more than an aggregation of ships. It had to be a well balanced fleet that provided a certain proportion of fast passenger ships, of slower going passenger and cargo carriers, and of many ships built especially for certain lines of trade.

And upon review of the numbers and types of vessels building under the Emergency program, the Emergency Fleet Corporation decided to suspend work or a portion of it so in case Congress decided to permit us to spend the money authorized, it could substitute more desirable and necessary types of ships for those suspended.

It is impossible to build a perfect "ready to use" Merchant Marine. Part of it at least must be built to suit the needs of business and business that will develop through the effort and enterprise of the future.

It is necessary, therefore, to proceed more slowly than heretofore in the completion of the present program. Overtime and Sunday work and other expenses due to speed have therefore been cut out.

And we are calling on the managements and the shipworkers to co-operate in such a way as to make high wages and low labor cost possible in the shipyards as it has been made possible in the automobile industry.

Let me cite these examples of how high wages and reduced output per man have increased the labor costs of vessels. One of the best producing yards on the Pacific Coast shows that the average output per man is seventy per cent of that of ten years ago, and the average rate of pay seventy per cent higher. This means a labor cost two and four-tenths times greater than two years ago.

Three Atlantic Coast yards show labor cost from two and a half to three times higher than two years ago.

We can look for more output per man as the new men in the yard grow in experience, but in the meantime the future of the industry is in the balance.

Foreign orders cannot be secured until costs go down and even the Government cannot continue shipbuilding indefinitely if every ship shows a heavy loss.

I am presenting the facts as they are before the United States Shipping Board and the Emergency Fleet Corporation, and my advice to the men is: Go back to work and get together with the owners to see what can be done to put the shipyards in shape to compete for the world's business in shipbuilding.

CHARLES PIEZ,

Director-General United States Shipping Board Emergency Fleet Corporation.

STATEMENT NO. 2.

THE TRIBUNE HAS THE COMBINED TELEGRAPHIC NEWS SERVICES OF ALL THE OTHER DAILY PAPERS

Oakland Tribune

Exclusive Associated Press Service — United Press International News Service

65 Cents Per Month
DAILY AN D SUNDAY
Full Associated Press (Exclusive for Alameda County). United Press. International News

VOLUME LXXXX. OAKLAND, CALIFORNIA, TUESDAY EVENING, FEBRUARY 4, 1919. A NO. 162.

BLUE BIRD BUREAU OF THE TRIBUNE

The very young and the very old are the ones most helped by Blue Bird. Those in the "between time of life" manage a little better, but babies need a fair start in life, and the old—well the down hill grade must be fixed so it won't be too steep.

There is an old man in Oakland who makes a bare living by raising rabbits.

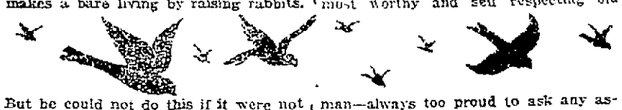

But he could not do this if it were not for the fact that he is furnished with a room, light and water and a house for the rabbits. He is 76 and he hauls the feed and delivers his wares himself, for he is all alone. Some one had loaned him a cart but it was evidently needed by the owner for its return was asked.

So the old man tried to get enough lumber and wheels together to make himself a new cart, but he couldn't do it, and he is having a hard time carrying his feed and taking care of his rabbits.

The letter from "a friend," telling Blue Bird about this man, says in part: "Would your Bureau be good enough to see if a wagon, or a good sized cart could not be secured for him, something that he could pull? He is a most worthy and self respecting old man—always too proud to ask any assistance."

The assistance given a man, or woman, which helps that person to be self supporting and independent, is the assistance that is worth while. Temporary aid only scratches the surface of trouble.

A friend of Blue Bird has arranged to give the widowed mother of six small children a sewing machine, and another has donated a bureau.

WONG SLAIN AS RESULT OF TONG WAR?

WASHINGTON, Feb. 4.—Despite police assertions that the triple Chinese murder mystery in Washington was the result of a robbery plot, the suspicion is growing that the killing was the result of a tong war—one that involved the three high caste Chinese, who were found slain in their home in the fashionable Kalorama road district of the capital.

After severe grilling of E. S. Wan, the student who was a guest in the home where Dr. Theodore T. Wong and his assistants, C. H. Hsie and Benjamin Son Wu, were found shot to death, it is known that detectives left hurriedly for New York, and it is believed they are hunting for a "tong" gunman in New York's Chinatown—probably one belonging to the Sen Suey Yings. It is believed that Dr. Wong, who was at the head of the Chinese educational mission in this country, which is financed by the Boxer rebellion indemnity fund, was a member of the Hip Sen family, against which war is said to have been declared in China by the Sen Suey Yings.

The mystery which surrounded the killing—the mysterious man in the home when one of Wong's friends called last Wednesday night—all bear the earmarks of the cunning, inscrutable ways of the "tong" killers, and the theory is borne out by Representative Kahn of California, who declared the crime gives all indications of being the result of the deadly, implacable racial hatred peculiar to the Chinese.

"The Chinese new year began Friday," said Kahn. "New Year's day is the day the Chinese want all his debts paid, and it is not improbable that this killing had something to do with the payment of debts, although a robbery might have been a secondary motive."

Ganz Arranging Interesting Recital

Rudolph Ganz, the great Swiss pianist, whose recital Sunday at the Columbia Theater in San Francisco won him plaudits from critics and public alike, has prepared an interesting program for his appearance on this side of the bay. This will take place Thursday evening at the Oakland Auditorium Theater. The advance sale of seats promises an audience of big dimensions.

The chief number of the program will be Chopin's sonata in B minor. Two numbers by Liszt, in whose music the pianist has won special fame, will be given, while one group of classic selections will represent Bach, Mozart, Haydn, Beethoven, Schubert and Weber and another of moderns will include Griffes, Huss, McFaydn, Carpenter and MacDowell.

Heavy Frosts in South; Rain Is Due Here Soon

An eighty-mile-per-hour gale from the southwest struck Tatoosh island early this morning, followed by peculiar weather conditions from Escondido, a short distance north of San Diego, to Seattle. This has caused unsettled conditions with intermittent showers forecasted by E. A. Beals of the weather bureau here, tonight and tomorrow for this district and Northern California from a line drawn east to Reno.

Clear and cold at Seattle this morning, snow was reported at Tacoma, Spokane, Boise and Pocatello, Idaho, with rain at Portland and Roseberg, and heavy frosts in the south. These frosts extended to Escondido up the coast to San Luis Obispo and back into the San Joaquin valley from El Cajon Pass north to Fresno.

Frosts are probable in the same district tomorrow morning, but no damage occurred, according to the bureau here, due to ample warnings sent out through the district last night.

16 RIGHT SHOES JOKE ON ROBBER

Sneak thieves were unusually busy in Oakland last night. More than thirty reports of stolen property were made to the police.

The thief who took a large, heavy grip from the automobile of W. J. Sears, 1101 East Thirty-third street, last night will have a hard time disposing of his booty according to Sears, who reported to the police that the grip contained nothing more valuable than sixteen pairs of ladies' shoes, all for the right foot.

J. P. Lopez reported that one raincoat, one mackinaw and two overcoats were stolen last night from the rear of his saloon at 1145 Seventh street.

Leonard Trathen, 243 Twenty-sixth street, reported that $40 in bills was stolen from his overcoat pocket while it was hanging in the Hall of Records yesterday afternoon.

Mrs. W. P. Walker reported that while she was shopping yesterday a black leather card case containing $80 in currency was taken from her handbag.

M. F. Smith, 436 Moss avenue, reported that a kit of auto tools was stolen from his machine last night.

HIGH SCHOOLS TO BE GIVEN BURDEN

BERKELEY, Feb. 4.—As a means of eliminating confusion as to entrance requirements at the University of California, members of the faculty of the college of letters and sciences at a meeting held yesterday afternoon adopted rules, which if approved by the academic senate, will place upon high school principals the responsibility for the failure of any high school student to meet college entry rulings.

Heretofore many students have reached the campus without matriculating in certain subjects necessary for entrance to the state university. The new rules as adopted yesterday outlines clearly the amount of work in each study a student must complete in each accredited high school. Should the new ruling be adopted principals of all accredited schools will be furnished with a copy of regulations to be governed accordingly.

The new ruling is planned for accredited schools only and provides also that the principal's recommendation must accompany the student to the university.

Steal Furniture as Fast as Moved in

The Oakland police are looking for two expert house movers—so expert that furniture, under their deft ministrations, seems to take unto itself wings and fly from Oakland homes where it belongs. If the house movers are caught they'll chain down the jail furniture before they lock them up, the police say.

A. J. Water, 1007 Sixty-first street, says that while he was moving furniture into his new home the two thieves were moving it out the back door, and that when he got ready to settle down all he had in his house was a stove and a cat. The thieves moved his goods out each time he left for a new load.

Neighbors say two negroes, thought by them to be house movers, did the trick. The police are on the trail.

"Most Beautiful" Girl Is Bride of Shanley

Francis Patrick Shanley, one of the owners of the Hotel Continental, and Miss Minotta C. White, who was recently voted the most beautiful woman in Los Angeles, were married in San Francisco yesterday, by Judge Shortall.

Shanley's first wife, Mrs. Agnes Smith Haverside-Shanley, obtained a divorce in December, 1910.

Shanley was several times engaged to Marry Miss Vilma Stech, an actress of this city. Miss Stech definitely broke off the engagement after she had been left waiting at the station several times when Shanley had telegraphed her to meet him. Shanley is 41 years of age. His bride is 27.

LOST: A certain style I notice in so many girls, well dressed in well-fitting suits, coats and dresses. Reward for information.

FOUND: A way to do it. Bought at Cherry's on their credit plan and found I looked like a different girl and no worry about the cost, for credit shows the way. Cherry's women's store 515 13th; men's store 522 13th.—Advertisement.

$1 Down Week

PAYS THE BILL FOR YOUR CHOICE OF MEN'S

SUITS-O'COATS

The Highest Grade Garments on Easiest Credit Terms Ever Made

Columbia Outfitting Co.

HATS Union Made Brands on Same Terms

514 13th St.

STAMPS We Give American Trading Stamps

A little money goes far

in buying these kitchen conveniences

This money-saving sale begins Wednesday morning and continues all week—as long as the articles last.

5c each

—Retinned soap dish fixed to hang in kitchen or bathroom.

—Enameled skimmer, with long handle.

—Large roll crepe toilet paper.

10c each

—Cup and saucer, the heavy kind used in hotels. Cups have no handles. Will stand hard use; good for baking custards and setting food away.

—Guernseyware baking dish. In odd dinnerware your choice of a pie plate, a bread and butter plate or an oatmeal dish.

—Hand-painted salt and pepper shakers are 10c each.

15c each

—A dinner or breakfast plate, or an odd cake plate.

—Guernseyware pudding dish.

Covered Saucepan

of blue and white enamel—

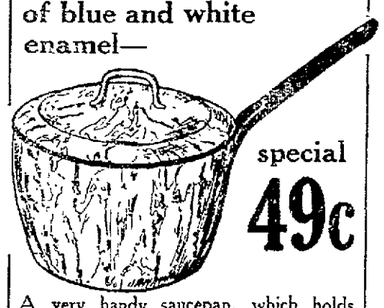

special **49c**

A very handy saucepan, which holds three quarts. Made of triple enamel, in mottled blue and white.

Other 49c Bargains

—Japanese floor broom, made of corn.

—In white enamelware, choice of milk pan, wash basin, small roast pan or collander.

—Dollar size can furniture polish.

—In odd dinnerware, choice of covered butter dish, sugar bowl, two-quart pitcher, 10 or 14-inch platter.

25c each

—White enamel pudding pan or wash basin.

—Good sized Guernseyware bowl.

—Set of burned wood salt box and knife box.

—Box containing pretty art pottery bowl and three French narcissus bulbs.

—Razor hone.

—In odd dinnerware choice of salad bowl, 10 or 12 inch platter, vegetable dish, 8-inch dinner plate or quart pitcher.

95c each

—Heavy steel fry pan, large size. Very specially priced.

$2.95 each

—Choice of a few electric portable lamps which are being closed out at this price. Different sizes and styles. Some have silk shades, others of wood fibre; some fancy Japanese paper shades. A real bargain.

Gloves, Free!

A pair of gray lisle gloves for protecting the hands while doing housework will be given free to every customer Wednesday, while they last.

No C. O. D. or phone orders. No deliveries or charges of sale articles

Breuner's

CLAY STREET at 15th

TAFT & PENNOYER COMPANY

POSITIVELY No Exchanges — *ABSOLUTELY No Refunds*

Commences Tomorrow (Wednesday) and Lasts Three Days
February 5th, 6th and 7th

REMNANT SALE

1/3 OFF

Each Remnant bears a price ticket marked in plain figures—(This is the original price)—The Remnant Sale Price is exactly ONE-THIRD OFF the marked price. In addition to the Remnants, all odds and ends, broken lines and discontinued lines throughout the house will be offered in a Clean-Up Sale at Greatly Reduced Prices.

1/3 OFF

Remnants on Sale Wednesday

Draperies ⅓ off

Laces ⅓ off

Embroideries ⅓ off

Corsets
At Remnant Sale Prices
$1.95 to $4.95
—Odds and ends and broken sizes in many popular makes, MADEMOISELLE, AMERICAN LADY, PROGRESS, NEMOS at GREATLY REDUCED PRICES.

Brassieres
—A few BRASSIERES in well-known makes only. Values to $2.50
$1.00 and $2.00

Jewelry
—Odds and ends of NOVELTY JEWELRY, including Cuff Links, Hat Pins, Brooches, Barrettes, Collar Buttons, Necklaces, long Neck Chains, Comos, Mesh Bags, Cigarette Cases, etc.
⅓ off

SILKS ⅓ off

Veilings ⅓ off

Waists
—VOILE WAISTS, soiled and broken sizes at great reductions. At the two higher prices there are Silk Waists in light and dark colors.
50c, 95c, $1.75, $2.95, $3.95

Sweaters
—LADIES' SWEATERS of wool and fibre silk, broken sizes and some slightly soiled. At the low price are a number of Children's Sweaters.
$4.65, $5.75, $7.50

Middies & Sacques
—MIDDIES — White and colored, trimmed broken sizes 95c, $1.45
—SACQUES—Cotton crepe in pink, blue, white and lavender 95c, $1.45
—SACQUES of silk and wool. Broken sizes sacrificed at $1.95, $2.95

Linings ⅓ off

White Goods ⅓ off

Rufflings ⅓ off

Household
Odds and Ends Sacrificed
—Aluminum Trays—Reg. $1.35, for..85c
—Chopping Knives—Reg. 15c, for..10c
—Folding Ironing Boards—Reg. $1.75, for $1.25
—Metal Waste Baskets—Reg. $1.25, for 95c
—Pink and White Shelf Paper—Reg. 5c, for 3c
—Spice Sets—Reg. $2.25, for $1.50
—Roughing Fryers—Reg. $2.00, for $1.35
—Brown Bread Pans—Reg. 75c, for 50c
—Cake Molds—Reg. 75c, for 50c
—Glass Cream Whips—Reg. $1, for 65c
—Alcohol Stoves—Reg. $3.25, for..$1.95
—Sugar Cans—Reg. 75c, for 45c
—Cake Stands—Reg. $4.00, for.... $2.65
—Walnut Trays—Reg. $9.00, for...$6.00

Millinery
—Odds and ends from our stock of WINTER HATS, values from $10 to $15, will be closed out at—
$2.95 and $4.95

What Remains of Items After Wednesday's Sale Will Be Offered Thursday and Friday

Remnants on Sale Thursday

VELVETS ⅓ off

Corduroys ⅓ off

Underwear
—Odds and ends and broken sizes of Carter's, Globe and Imported Swiss Underwear, in cotton, wool and lisle, in small sizes will be closed at ..... 1/3 off AND LESS

Hosiery
—Odds and ends and broken sizes in Women's, Misses' and Children's Hosiery, in silk, lisle, cotton; some soiled and some defective. To be closed out at ..... 1/3 off

Dress Goods 1/3 off

Glassware
—GREAT REDUCTIONS have been made on Glassware for the Remnant Sale. Prices are less than cost in many instances. Visit the Third Floor Section ..... 1/3 off AND LESS

China
Twelve different Dinnerware patterns in French and English Ware, also Tea Pots, Bread and Butter Plates, Dinner Plates, Vegetable Dishes, etc., at ..... 1/3 off

Ribbons ⅓ off

Trimmings ⅓ off

Art Needlework
—All odds and ends in the Art Needlework Section on the Third Floor, including Stamped Linens and Finished Pieces and Novelties will be closed out at exactly ..... 1/3 off

Hand Bags
—FABRIC BAGS and LEATHER HAND BAGS, marked from $3.00 to $10.00, comprising odd lines accumulated from our regular stock, will be closed out on Thursday at 1/3 off

For Further Particulars on the Above Items See Wednesday's Papers

Remnants on Sale Friday

All Remaining Remnants in Every Department One-third Off

WASH GOODS 1/3 OFF

All Remaining Remnants in Every Department One-Third Off

Undermuslins
—A few odd pieces in Drawers and Corset Covers will be offered on Friday—at ..... 50c, 65c, 95c, $1.15 and $1.85

Coverall Aprons
—Odds and ends and broken sizes in COVERALL APRONS in ginghams and linens, will be closed out Friday, at 95c

Children's Items
AT GREATLY REDUCED PRICES.
—CHILDREN'S COATS reduced to— ..... $2.95, $3.95 and $4.95
—CHILDREN'S WINTER HATS to be closed out at ..... 50c and $1.00
—CHILDREN'S DRESSES, sizes 2 to 6 years, to be closed out at— ..... 75c, 95c, $1.35 and $1.85

SHOES
Formerly to $6.00 — $1.95
—Odds and ends and broken sizes in PUMPS, OXFORDS and a few HIGH SHOES in black, patent, suede and velvet. Not this season's goods, but great values to be closed out at $1.95. If you wear small sizes this is a rare opportunity.

Neckwear
—The Neckwear Section will offer Friday a clean-up sale of all odd pieces and broken lines of Neckwear, Collars, Ties and Middy Ties at exactly ..... 1/3 off

Men's Items
Broken Sizes, Odds and Ends

Underwear
—Odds and ends of Men's Underwear of a good standard make, broken sizes, to be closed out at.. 1/3 off

Collars
—Odd styles and broken lines of Earl & Wilson and Arrow Collars will be on sale at REMNANT SALE PRICES.

Girls' Lingerie Dresses
—In sizes 8 to 14 years, some slightly soiled, reduced to ..... $3.95 to $6.95 (Values to $12.50.)

For Further Particulars on the Above Items See Thursday's Papers

No Exchanges — *No Refunds*

TAFT & PENNOYER COMPANY

LEONARD PREDICTS A KNOCKOUT OVER SPIDER ROACH TOMORROW

Baseball Fans Waking Up and Taking an Interest in Prospects for 1919 Season

Bush Fans Turning Out in Large Numbers and Getting Acquainted With Players

By Eddie Murphy

Almost every day some of the baseball fans a couple of seasons ago ask what chance we think baseball has of coming back this season, and if the Oaks will have a winning team? It is rather early to answer those questions right now, but from the gossip that has been going around and the way the boys have been turning out to the Midwinter League games since the armistice was signed, gives evidence that baseball is due for a grand come-back as far as the crowds will be concerned. At least it promises to do so with a winning ball club here.

It seems that it takes the bush players to keep the interest of the fans worked up during the winter time. We don't mean the players that perform in the games, but those who have done their day's labor on the baseball diamond and are out to look at the other fellow. A fan likes to go to a game and be able to chat with a ball player, and the last couple of Sundays at the different parks many of the ball players who have returned from overseas have been seen chatting with many of the fans during the progress of the games.

It looks like old times again, to go to the park and see a lot of ball players acting as spectators. That was a familiar sight before the war, especially where a feature game was being played, and there always seems to be a different spirit among the fans when those players are there. Last Sunday at Fruitvale Recreation park, there were fifteen players who were not in the game, but acting as spectators. While at Alameda were George Maisel, Frank Gay and many others. When the ball player hangs around the park to watch the other fellow play you can figure that there is something in the air that puts the baseball fever into his head, and the same happens to the baseball fan.

The stage looks to be well set for the game to do a real comeback in Oakland, but there must be some scenery missing from the stage when the curtain goes up for the 1919 season and that is a real Oakland ball team the same old kind of 1912. That sounds like we are going back a lot, but the fans would be willing to have us go back if the Oaks could only have a team for the 1919 season like they had in 1912. We don't think the Oaks have a winner right now, but the season does not start until April 5.

"Lefty" Sellman, who a few seasons ago was classed among the best southpaws in the bushes and who ought to be able to step out again and fool a lot of boys, has returned from Camp Lewis. Taylor, where he served as a first lieutenant for Uncle Sam. He dropped into Spiro's to have a chat with Bill Lakemer, who is also a new arrival in town, and they had a lot of fun talking of the old times spent on local sand lots. "Lefty" says that his south-wing feels just as limber as ever and that he is ready to catch on with some local club.

At Fruitvale Recreation park will be the scene of the big game in the Bay Counties league next Sunday afternoon. The Crystal Laundry team will meet the Oakland Commission at that park and it will afford the Crystals a chance to increase their lead for the flag or fall from first place, which they now hold over the Commission Merchants by a half game. At San Leandro the C. L. Best Tractors will entertain the Halton-Didiers who are also near the top, while at Alameda the Vitt Grays will host the Knickerbockers of San Francisco. The umpires will officiate as follows: Nissen at Fruitvale, Baumgartner at Alameda and Lange at San Leandro.

Frank Woodward, last year's chairman for the field sports committee of the Oakland Chamber of Commerce, tells us that Robert Watson, executive secretary of the Associated Students at the University of California, has written him in quest of games for California with the Chamber of Commerce nine, which will soon be ready to start its season. The California boys would like to play a couple of games with the Commerce nine, but it would be necessary to do so on Saturday afternoons, as that is the only time Manager Pfyl will be able to get his Commerce players together.

If the rumor now prevailing turns out to be true Pfyl will not remain as manager of the Commerce team after he organizes it. It is said that he has accepted a proposition to play Saturday and Sunday baseball for Sebastopol. The players so far lined up for the Chamber of Commerce team are: Davis, pitcher; Crosswaite, catcher; Pfyl, Gerlach, Heister and Weber, infielders; Hayes, McKee, Davis and Goldensen, outfielders.

A letter from Erich Schreiber, former outfielder for the Oakland Natives and Commission Merchants, reminds us that he is one of the many local ball players who are still in France and wishing to come home. Erich went over with the 303 Center Tank Corps and the letter shows he is stationed in Longeau, France. He says that there is a chance of him going into Germany with a company of occupation. He would like to go there, and still he would like to be on his way back to California. He asks that his pals write to him. His address is First Class Private Erich L. Schreiber, 303 Center Tank Corps, A. P. O. 714, A. E. F.

Although no announcement has come from the headquarters of the Oakland Sammy Herne and Jap Brown, who last summer played with the Mare Island Marines baseball nine, will be given a trial by Del Howard. The news comes from Vallejo that both these boys have signed contracts. Brown is a second sacker, while Herne caverted in the outfield for the Marines. They were recommended to Howard by Red Murphy, who last season managed the Marine nine.

Lawrence Vitt writes to his folks that he expects to be on his way home from France very soon. Lawrence made several trips over the top, and near the end of the big battle he was wounded, but not seriously. He is looking to the day when he will get back and make a try for a regular berth on the Vitt Grays team of which his brother is manager. News of home is so scarce to Lawrence that it was not until January that he read in an Oakland TRIBUNE of September that the Vitt Grays had defeated the San Jose Bears and the Santa Fe Improvers in the Mission league. Still Lawrence enjoyed the news as though it were new.

Maybe the Moore shipyard is planning to put a nine in the field the coming summer. Sunday at Lincoln park we saw Gordon M. Glidden, and Mrs. Glidden and all the little Gliddons. Gordon looked the boys over carefully and had some nice remarks to make about some of them after the game.

Frank Woodward was also at Lincoln park, probably with the idea of signing a few men for the Chamber of Commerce nine. Frank rooted for the Halton-Didiers.

Frenchie Weber, formerly of the Great Western Power nine, and Eddie Whittier of Fruitvale are the latest players to return from "over there." They got back to the land of sunshine last Saturday morning and are ready to play ball again.

The Oakland Commission Merchants sure had their hearts set upon winning that second game for Charley Pruiett. They went through the contest without a boot being made, while several of the boys did some sensational work.

While the Commission Merchants were doing their bit to win both contests, Abe Price, the tall outfielder of the Grays, was doing his bit to make them worry, particularly the outfielders. Abe sure had his batting clothes on, as he clicked six hits in eight trips to the plate.

We would like to see this lad "Mope" Meyers of Halton-Didiers in a Coast league uniform, just for the idea of seeing how he would shape up in fast company. "Mope" seems to be a rather a slow name to hang on him, and it does him to honor. He is one of the most natural looking ball players to be seen around here in a long while, especially among the bushers. His fielding is polished and he makes difficult catches look easy, while his bat has torred the score keeper to tally many a hit in the book. He is now attending the University of California and is hardly above his "teens."

Oakland to Open Season at Sacramento

Seattle and San Francisco Will Start Ball a-Rolling Here

Tacoma's valiant efforts to break into the Pacific Coast league did not get anywhere, but the northern city is going to stand prepared to join the select class. As company just as soon as any present member of the organization shows signs of weakness. The Tacoma people have plenty of money and are willing to swing real cash for a franchise.

There will be twenty-six weeks of baseball in the P. C. L. this season and plans are out the right program. The race lagged in previous seasons and the clubs generally lost money unless there was a close contest for the pennant. April 5 will hear the well-known umpire yelping "play ball" and the season will close October 5.

Our Oaks will open the season at Sacramento while Seattle will be the guests of San Francisco in the first set of games. Portland will play at Salt Lake and the two southern clubs, Los Angeles and Vernon will hook up in the south. The Oaks will help Seattle open the season in the Northwest April 22.

President Allan T. Baum is still at the head of the league and likely to remain there. Some of the boys wanted to ease Al out of his job but a majority of the directors favored his retention.

Johnny Powers and Charlie Graham got together last night and discussed a trade that involves Roy Corhan and Johnny Passer. The Seals feel that another catcher is necessary and they are willing to trade Corhan for the Angel backstop. Nothing further will be done, however, until Graham discovers if he can get Tub Spencer from Detroit. Corhan is working in Pittsburg and playing ball Sundays. He will have to get a nice contract or he will remain at his present occupation.

Pitcher Ken Penner will stick with Jack Cook's Reds. Portland made good a claim to the player, but Cook traded McCredie Daubert and Smith for the pitcher. Daubert plays the infield and Smith is an outfielder.

Portland will train at Crockett while Salt Lake will work out in the adjoining town of Pittsburg.

Alameda Grays Win By Score of 8 to 7

The Alameda Grays defeated the Court Defiance team of San Francisco in a closely fought game at McKinley park, Alameda, yesterday afternoon, the score being 8 to 7. The Grays made enough runs in the first five innings to give them the win, four tallying in the second, two in the third and two more in the fifth. A three bagger by Burnett cinched the win. Walters and Sands played well for the losers. The score:

Club.	R.	H.	E.
Court Defiance	7	10	2
Alameda Grays	8	10	2

Batteries — Killiams and Vonlant, Klein and Caya.

John McGraw Scouts for New Players

NEW YORK, Feb. 4 - John J. McGraw, vice-president and manager of the Giants, took the trail of the elusive pitcher today. McGraw left here on a tour westward to line up a number of players including Washington Senator, who is said to be on the verge of quitting baseball. McGraw may pave the way for several deals while in the west, it is said.

Gossip for Baseball Fans

By MAURY PESSANO

Al Schacht, the big blonde twirler who pitched for the Tacoma Club in the Pacific International League until the war put a stop to professional baseball, is in Texas with a big smile on his face. The former who has already seen big league service, having been with the Athletics in 1914, wants to hook up with some Coast League Club. While pitching for the Tacoma club, Penner was considered the best twirler on that team, but just as the league closed its gates he donned one of Uncle Sam's marine uniforms and it was only recently that he was given his discharge. Perhaps if the P. C. L. league would open its gates early this season the big chucker would be signed a contract at once, but still according to Bonner it would have to be a fit one. While with the Marines he did little pitching, just enough to keep his arm in good condition. Bonner has plenty of speed on and the way Toots Lockstead, who was playing on the same team with him in 1917, speaks, the blonde twirler would have very little trouble in making one of these Coast League clubs.

Al Schacht is going to show the baseball fans that he still has plenty of stuff on the ball this winter. Al is going to get in hard pitch, and he thinks that an early start will put his arm in good shape. Several years ago Al was considered one of the best pitchers in the business and he sparred with the Olympic Club. When the O. C. went to Honolulu, Schacht and Speed Martin did most of the pitching.

Abe Price was the hitting star in the doubleheader played at Fruitvale last Sunday. Abe got six hits out of eight trips to the plate and all of them were hard hit balls. Three of the hits were off Charley Pruiett, and he made one of them count for a double. The big outfielder can also show plenty of speed in the outer garden, and it would be no surprise if some one of the Coast League managers signed him up for a try-out.

"Lefty" McFarland, the young southpaw of the Oakland Commission Merchants, pitched a great game of ball for them. Although he was found for seven hits he kept them well scattered and he had splendid control. Perhaps it's the coaching of Charley Pruiett that has made him a different pitcher, for his work Sunday showed a great improvement. McFarland is only a young fellow, and with a little more advice from Pruiett should be ready for another chance with the Oaks.

"Doc" Silver, besides being a good outfielder, handles himself well in the infield. Silva played third for the laundry boys in the Crystal Laundry and Halton Didier game at Alameda last Sunday, and although "Doc" had but two chances he handled them in big league style. He didn't show much with the willow against Benham, but his playing showed he could help the team out a whole lot.

Ted Brandon, the St. Mary's coach, played right field for the laundry boys, and having nothing to do in the outer garden, did his share with the stick. Ted was the big hitter in this game, slapping out three of Benham's shoots. Ted may pitch one or two games for the laundry boys before reporting to college.

Abe Goldie, one of the official scorers in the bay counties league, is going to start a ball team soon under the name of the Goldie Stars. Several seasons ago Goldie handled the Lynne Stanley Juniors, and after making a good success with them he started a team under his own name. Goldie showed plenty of class and during the latter part of the last year's Mission league series he was made manager of the Melrose Merchants.

LIGHT WEIGHT CHAMPION WANTS TO SATISFY LOCAL BOXING FANS

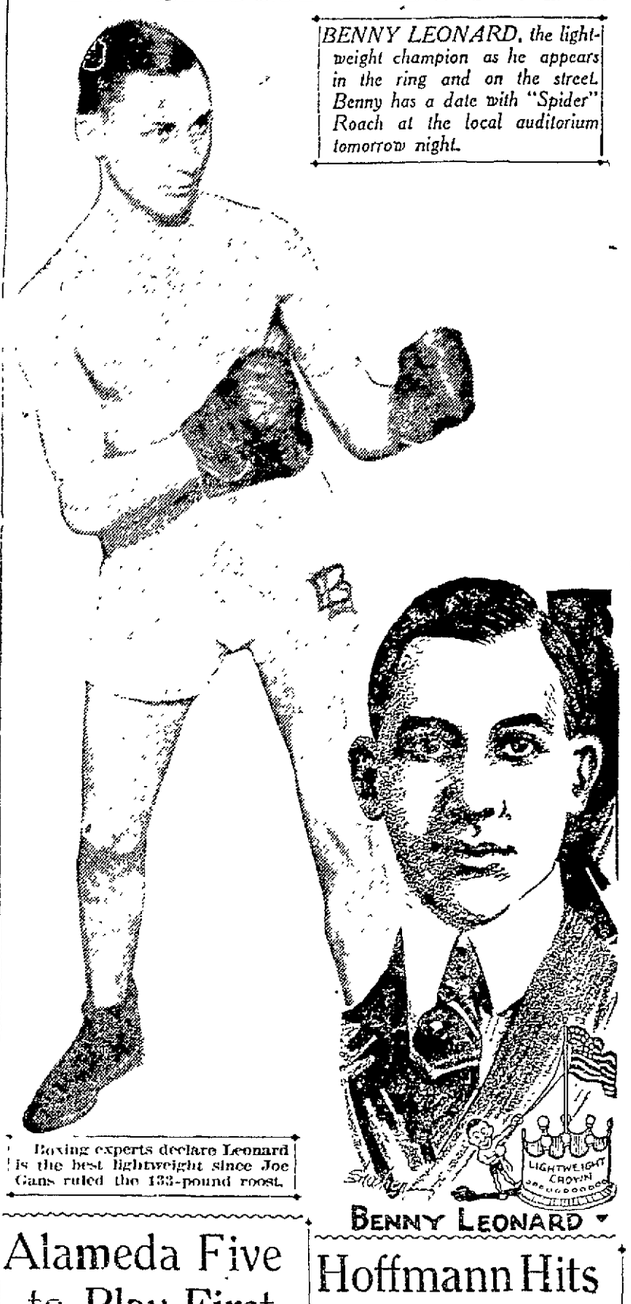

BENNY LEONARD

Boxing experts declare Leonard is the best lightweight since Joe Gans ruled the 133-pound roost.

BENNY LEONARD, the lightweight champion as he appears in the ring and on the street. Benny has a date with "Spider" Roach at the local auditorium tomorrow night.

Good Card Is Arranged for Auditorium

By BOB SHAND

No decision will be rendered by the referee in tomorrow's fight at the auditorium between Benny Leonard and "Spider" Roach, but Leonard and his manager, Billy Gibson, declare that a verdict will be entirely unnecessary, as they plan to spill the sailor boy over the ring long before the fourth round is reached. This will not make pleasant reading for "Spider" Roach, but that is up to the sailor boy. He knew what he was doing when he accepted the match and he was quite confident that he could make a creditable showing against the champion. Roach has been battling for a dozen years and should know how to take care of himself in the ring.

The Spider claims to have a lot of confidence in his ability to hold his own even with the kink of the lightweights and he has promised faithfully to root. When the match was first made it was feared that Roach would stall and clinch and endeavor to stick the four rounds at any cost, but he declares he will either win or be knocked out. The sailor has the right spirit and the fight should be worth while.

CHAMP SURPRISED.

Leonard is packing an awful peeve as the result of the panning he got following the Benjamin fiasco in San Francisco. Benny thought he was doing a charitable and graceful act by letting Juvenile Joe stick the four rounds with him and he was a much surprised young man when he read what the sporting writers thought of the farce. Benny declares that if he thought a knockout was expected he would have put the skids under Benjamin in a minute, and now he knows what is expected of him we feel sorry for poor Spider Roach.

The fans apparently were not satisfied with my exhibition against Benjamin," said Leonard yesterday. "So I will show them a real fighter in Oakland Wednesday night. I always thought the fight fans wanted to see a champion's style and they would never have gotten a line on me had I cracked the scared little Benjamin on the chin last Friday. So if they want quick action that is one of the easiest things I can provide and Roach will have to be the fall guy. If the fight does not last a minute don't blame Benny Leonard. He was roasted for letting one fellow stick and he is going to take no more chances."

WHEN BENNY GOT MAD.

If Leonard is really going to fight and try for a knockout the decision part of the agreement can be left out of the argument for the champ has too much class for the Coney Island marmer. He is a bad guy when he is riled, as this Leonard boy, and there is no telling how hard he will hit Roach. In Brooklyn recently, Leonard refereed a benefit bout between Soldier Bartfield and some other guy and when he cautioned Bartfield for some offense the soldier answered with a sassy remark.

Referee Leonard stopped the fight right there, chased Bartfield's opponent out of the ring and throwing off his coat, donned a pair of boxing gloves and started after the military man. Bartfield had a big edge in weight, but Benny tore right into him. The four rounds were the toughest ever seen in Brooklyn, according to the eastern men who witnessed the affair.

Leonard is about as mad as it is possible for a little guy like him to be so, the doings in the main event tomorrow evening should be large and sufficient.

Danny Frush will box in the special event with Battling Vierra. Harry Pelsinger was slated for this honor but Harry's lips are badly cut so Moose Taussig hauled him off the card. This Frush boy can't hit hard enough to injure a fly, but he is one of the cleverest kids boxing around here. He has won decisions over Dundee and Pelsinger during the last three weeks. His bout with Pelsinger last Friday was a sad affair as both boys adopted the same style, but against a fighter of the Vierra type Frush will have to extend himself. Two clever boxers seldom provide an interesting bout but stack a fighter up against a boxer and you have the ideal combination.

THE PRELIMINARIES.

Eddie Mahoney is still suffering from the after effects of a slight attack of influenza and will be unable to fulfill his engagement with Pete Francis. Claire Bromeo has been offered the match and should he decline, Johnny Arrousey says he will be ready to tackle Francis.

The Johnny Conde-Eddie Landon league has been reorganized for the spring series and the first game will be played tomorrow evening. The last series was a thrilling affair with Conde winning by the close score margin of one game. Landon has been boxing at Vernon and claims to have discovered a lot of stuff he never knew he had before. He says he will throw a few fast ones into Conde tomorrow night that will make Johnny forget all his other troubles.

Conde lost last week and Johnny is always a tough guy to beat after losing a fight. It is expected that the league will again be popular with the fans for no matter how often they play the boys always work industriously.

Charles de Long, who if he intends sticking at the trade of fighting, had better get himself a regular name, will try to hook Eddie Denny with that "terrific" right his manager claims he has. De Long came into the ring with Denny last Wednesday brimful of confidence and chewing gum. He had the gum when the scrap was stopped in the third round. Long says he was short in that fight and promises to do a number of things to Denny tomorrow eve.

Alameda Five to Play First Game Tonight

Basketball Team Scheduled to Meet Spartans at Latter's Court

The Spartan club unlimited basketball team will have a chance to gain on the Hanlon shipyard quintet by playing a game this evening with the Alameda five at the Spartan court, East Oakland. This game, which is the main one on the A. A. P. leagues schedule for this evening, will bring out the Alameda team for its first game of the season. We know that the Spartans are a nifty quintet, but just how the Alamedans will stack along side of them remains to be seen.

It might be that the Alameda quintet will prove a better one than the Spartans, and it might result otherwise, but we do know that the Isle city team is made up from the pick of the best basketers to be found among the unlimiteds of the Alameda playgrounds. Ed McDermed is not going to take any chances and will put his strongest team possible on the court to represent the Spartan club.

The Spartans have two games to play this week, the second to be next Friday night, also at the Armory, with Billy Hollander's Hanlon shipyard quintet with whom they are now tied for first place. Tonight's game will start at 8 o'clock.

In a preliminary game, the Spartans 130 pounders will meet the Allendale five.

Although no definite lineup has been given out by Coach Billy Hollander, most of the boys at the University of California are of the opinion that the new coach has a good idea of what his standby quintet will be for the varsity in the games of the California-Nevada Intercollegiate league. Here is the way the team shapes up to the dopesters, who watched the game in which California defeated the Spartans. Majors and Green, guards, Anderson, center, Goodrich and Symes, forwards.

California is anxious to get started in the Intercollegiate league, which is shown by the fact that they are willing to have Davis Farm team come here tomorrow night, or they will go to Davis Farm for the game which was postponed from last Saturday on account of influenza.

Hoffmann Hits Bullseye Right in the Center

Local Marksman Rolls Up Big Score in Shell Mound Event

Weather conditions were good for big scores on the Shell Mound Park shooting range, and William G. Hoffmann rolled up two scores of 227 in ten shots on the 25 ring target at 200 yards. He outclassed all his competitors. E. Schierbaum was a poor second with scores of 209 and 208. O. P. Peterson was third with 210 and 191. Hoffmann made the largest ten-shot score shot in the Shell Mound Pistol and Rifle Club for some time past.

J. M. Hansen was the high man in the monthly shoot of the Independent Rifles with 65 out of a possible 100 on the Standard American target, at a distance of 200 yards.

The announcement of the grand public prize shoot that will be given by the Western Rifle Club and the Golden Gate Rifle and Pistol Club, on the Shell Mound range, Sunday, March 2, brought out many marksmen to the range to practice for this event.

The scores of the Shell Mound Pistol and Rifle Club were as follows: G. Hoffmann 227, 227, 225, 225; E. Schierbaum 209, 208; C. W. Seels 207, 204; O. P. Peterson 210, 191; R. J. Scotes 186, 165; R. B. Brunje 176, 135; H. Purrmann 165; Chris Otten 195; L. Bricksen 188.

Scores of the Independent Rifles: John Sube 50, R. H. Hilken 55, J. M. Hansen 65, Major Ben Hilken 57, A. Williams 31, A. Silbeison 20, N. M. Hansen 50, H. Pape 45, Sergt. P. C. Peterson 50, R. Schong 59.

Amateur Baseball Heads Scrapping

INDIANAPOLIS, Ind., Feb. 3.—James Lowry, president of the National Amateur Baseball Association and who was recently elected vice-president of the National Baseball Federation at Cleveland, in a statement today, said that he wants nothing to do with the last-named organization and has written Tom Noakes, the secretary of the body, that he will not accept the place. Mr. Lowry said the National Baseball Federation "seemed to be trying to write the obituary of the National Amateur Baseball Association."

San Diego Tars to Hold Regatta for Lipton Cup

SAN DIEGO, Cal., Feb. 4. — The opening gun for the resumption of California yacht racing, for the last two years dormant on account of the war, was sounded here last night when the San Diego Yacht Club announced that a regatta would be held here in June or July. The feature race of the regatta will be the Sir Thomas Lipton cup race, this race having been won in 1916, the last time held, by the Genevieve, Captain Barneson of the San Francisco Yacht Club.

The local club announced that it will have two entries, the Gretchen and Trilby, and that there will be two from the South Coast Yacht Club of San Pedro, these being the Vie and Columbia. Captain Barneson will also enter a yacht which is now being built.

Babe Pinnelli and De Vormer Return to Coast League

CHICAGO, Feb. 4.—Third Baseman Pinnelli of the Sacramento club, and Catcher Devormer of the Vernon Club, have been returned to their respective Pacific Coast League organizations, officials of the White Sox announced today. They came to the local American League Club toward the end of the 1918 season, after the Coast League had shut down.

Jimmy Dundee and Baird Box Tonight

LOS ANGELES, Feb. 4.—Lieutenant Earl Baird will meet Jimmy Dundee of Oakland in the main event of tonight's boxing show at Vernon.

Leonard May Have Bad Right Hand, Opines N. Y. Man

NEW YORK, Feb. 4.—Benny Leonard's proposed two-year tour around the world, during which time he does not expect to defend his title, is being severely criticised in boxing circles here today. Leonard's plan, his critics point out, will put a damper on lightweight circles during the whole time of his absence. It is hinted that Leonard's acceptance of the contract indicates that he has a bad right hand and is taking this method of dodging a championship battle.

BRITTON WINS EASILY.

CANTON, O., Feb. 4. — Jack Britton, of Chicago, outpointed Al Doty, of this city, here last night in a twelve-round boxing contest, according to the newspaper critics. Every round was Britton's.

Battling Ortega and His Manager Homeward Bound

Battling Ortega and Tommy Simpson are en route home. The pair left Chicago yesterday bound for Oakland and they should be back at the Point Friday or Saturday. No explanation has been offered for the unexpected return of the fighter and manager, and the telegram from Simpson announcing the change in plans will cause much comment.

When the two left here it was with the hope and intention of cleaning up and bringing back the middleweight championship. This could not be accomplished with Mike O'Dowd in Europe, but the Battler was expected to wade through the contenders. He lost a close decision to Mike McTigue and came back with a draw with Bartfield. He had other matches lined up, but has tossed them overboard. Maybe the Battler got homesick or hurt a hand or something.

Santa Clara vs. Stanford on the Court

Big Basketball Game to Be Played Tonight in C.-N. League

By C. M. JENKS.

STANFORD UNIVERSITY, Feb. 4. — Stanford and Santa Clara will meet tonight in what promises to be the best basketball game of the California-Nevada league. The game will be played on the Cardinal court.

The Cardinal five will go into this game with a string of five straight victories and no defeats for this season's work. Coach Evans has kept his men hard at work and this couple with the keen competition for places has kept the Cardinal squad on its toes despite the large scores that they have piled up. The game last Saturday night showed several of the Stanford substitutes to good advantage. Davis Farm was so completely outclassed that Coach Evans was able to use three substitutes as forwards and yet win the game by a score of 55-5. The playing of these three men, Caughey, Esgen and Leiser, has improved so rapidly that it appears that Evans will have three sets of forwards that he can safely use in the coming series with California. Bucklin is the sixth man who makes up the three sets of Cardinal basket shooters. He has been laid up with influenza but will probably be in action against the Missionites.

RIGHTER IS STAR.

Righter continues to stand out as the star of the Stanford squad and is probably the best center in the league. In every one of the games so far he has made at least half of the field goals, and frequently over half of the total score. It seems to be impossible to keep the Cardinal captain covered.

Santa Clara has played very few games this season. This makes it hard to predict the outcome of tomorrow night's game from past results. However the mission quintet is composed practically of last year's veterans and should give a good account of itself against the undefeated Cardinal five. The Stanford is considerably heavier than the Mission squad but the boys from Santa Clara are very fast and should give their Cardinal neighbors the best game that has been played on the Palo Alto court this year.

Blue and Gold Gossip

By DOUG. MONTELL

UNIVERSITY OF CALIFORNIA, Feb. 4.—Full schedule of playing dates on California's spring sport calendar was made public yesterday by Executive Secretary of the A. S. U. C. Robert Watson. Watson spent the week end at Stanford threshing out matters of schedule and everything has been arranged to the satisfaction of California. The program of spring sports is one of the largest ever attempted by the University of California and involves intercollegiate competition from February to May, inclusive.

The date for the rugby game with Stanford stood as originally selected, February 22, to be played at Stanford. The only change from previous rules governing the contest will be that five substitutes will be allowed in place of three, which was formerly the limit. There will be no freshman competition in rugby between the two universities.

With the rugby season ending February 22, there will be time for some of the rugby players to come out for soccer, which has drawn a longer playing schedule. The soccer varsity will have games scheduled every Saturday up to March 1, when the first game against Stanford is scheduled. The Olympic club is booked to appear next Saturday against the varsity at the University of California. There may be another club game scheduled later, according to John Ankersmit, Olympic player, who is playing this year on the varsity against his clubmates. The second game of the soccer series is March 7, at Berkeley. The first game is at Stanford on March 1. If a third game is necessary, it will be played.

PLAY BOTH GAMES.

There is a possibility that the Stanford team will be weakened for the rugby game with California on the 22d, as a peek at the basketball schedule shows that the Cardinal quintet is to go to Reno on the same evening and play the University of Nevada. Three of the rugby stars of Stanford are members of the basketball team, and as Stanford is just as anxious to win the intercollegiate basketball championship, as they are the rugby honors, it is up to someone at the Palo Alto institution to get his brain in action and decide what to do in order that the basketball or rugby teams will not be weakened for the big games on that day. Lilly is one of the boys that is on the rugby and basketball team.

Basketball draws two other games with Stanford, besides the scheduled game in the California-Nevada league, slated for February 15, on the California court, March 1, the Bruins go to Stanford for the second game and the third game will be played at Berkeley on March 5. These games are independent of the league schedule.

Baseball will then be the next branch of athletics in which the Blue and Gold will meet the Cardinal. Both freshman and varsity games, of a three game series are announced, the freshmen starting on April 12 at Stanford, playing the second game at Berkeley on the 19th and the third game at Berkeley on the 25th.

BASEBALL SCHEDULE.

The varsity opens their series at Stanford on April 19 and the second game will be played at Berkeley on the 26th. May 3 sees the third game at Stanford.

One of the biggest events of the spring season will be the date set for the freshman track meet, which falls on April 26 at Stanford. This is to be junior day on the Farm and it will be one of the biggest affairs on the Stanford sport calendar.

California has the varsity track meet on her own oval this year, and the date has been set for May 3. It is on the morning of May 3 that the Stanford tennis team comes to Berkeley and meet the Blue and Gold racquet wielders. This will be the biggest day that the University of California will see this spring.

The playing schedule on the whole spring calendar gives California six varsity events on her own grounds and Stanford five. The Stanford freshmen have more events scheduled for their own grounds than the California Babes, however, so the event break about even on the whole season.

California and Davis Farm basketball quintets will get together for their first gam of the California-Nevada Intercollegiate League when the California team will travel to Davis Farm tomorrow night. The game which will be the first one in the league for the Californians was scheduled to be played last Thursday night at Davis, but owing to the flu scare it was postponed. Billy Hollander will be in charge of the California team, which shapes up as a formidable one after several weeks of practice.

Kearns and Harris have been signed and agreed upon as the officials for the basketball series. Harris officiated in the game last Saturday night between the Spartans and the varsity and his work was well liked. He is one of the best referees around these parts, also one of the strictest, allowing nothing in the way of a foul, however technical, to escape his notice. Teams which have been in the habit of rough play are apt to criticise his work as overdone, but it improves the spirit of the game to have a referee on the floor who knows the rules and sees that they are lived up to.

Lowell high school's basketball team, which is to meet the California freshmen on the latter's court, February 8, took the Stanford Babes down the line in a close game last Saturday night, 28-25. Coach Wight is on his toes to see his charges register a victory over the San Francisco outfit. Providing Eggleston and Theis, two guards of the freshmen, are not playing for the Hanlon shipyard team that night, the California '22 quintet ought to carry off the honors in their third game of the season.

25-Round Fights Wanted in Nevada

CARSON CITY, Nev., Feb. 4.—An amendment to the Nevada boxing law which would allow twenty-five round contests, was introduced in the Assembly of the Nevada legislature yesterday. This is the first step on the part of the State to bring the Willard-Dempsey fight to Reno. It is thought by members of the legislature and others interested that the bill will pass with a high license clause for all contests. Under the present boxing law ten rounds is the limit.

June Sixth Will Be "Gowdy" Day at Cubs' Orchard

CHICAGO, Feb. 4. — "Hank Gowdy Day" at the Cubs park was set today for June 6. If available, the Chicago doughboy battery—Alexander and Killifer—will officiate for the Cubs.

PAL MOORE WINS.

BUFFALO, N. Y., Feb. 4. — Pal Moore, of Memphis, won the popular decision over Dick Loadman, of Lockport, in a ten-round bout here last night.

Rickard Says Fulton Was Ill Advised

"Confessor" Out of the Running for Any Kind of Matches

NEW YORK, Feb. 4.—Jack Dempsey is good as "under the wire" with the Willard match today. While he has not yet been selected officially as Willard's opponent, Promoter Tex Rickard, just arrived here from the west, admits Jack is the logical man.

"I haven't selected Dempsey or anyone else as Willard's opponent on July 4," said Rickard today. "Some enterprising reporter selected Dempsey for me, that was all. However, I am willing to meet Dempsey's manager at any time and talk terms, and from reports, I don't expect that there will be any haggling if Dempsey is chosen for champion.

"After what Fred Fulton got off his chest in San Francisco, Dempsey looms up as the only logical contender, though I have not yet given up dealing with Georges Carpentier. Fulton, poor fellow, has been ill advised.

"Asked if he regarded his guarantee of $100,000 to Willard exorbitant, Rickard said he did not believe Willard would be overpaid considering the amount of work he must do to get into condition.

"I didn't expect to pay Willard more than $75,000 when I first approached him," said Tex, "but he convinced me that the boot would be worth it. Willard looks fine, but he weighs over 270. He is going to start work right away and will soon go to Hot Springs, Ark., to get down to real training."

Rickard flatly denied reports that Willard was interested in the proposed bout with him, other than to appear as one of the principals.

Willard "May" Box Dempsey in Gotham

NEW YORK, Feb. 4. — Champion Jess Willard may meet Jack Dempsey in this city providing the Gibbs boxing bill passes the state legislature, it was indicated by Tex Rickard, fight promoter, here today. Rickard declared that if the bill goes through without the stipulation limiting admission fees to $10 there is a big chance that the bout between Willard and Dempsey will be staged.

Wild Willie Leard Is Out of Tourney

Cotton Hands Wicked William a Beating in "Tribune" Tourney

(By B. D. ANDERSON, Secretary Pacific Coast Bowling Association.)

Schmitt eliminated Kelton and Whitney put Hamm out of The TRIBUNE diamond medal contest last night, on the Maryland alleys, in the first squad. In the second round, Donohue put out Gibbs and Anderson defeated Sutton.

In the third set Leard was put out by Cotton and Bill Morrison put a quietus on the hopes of Henry Sopher that he would sport The TRIBUNE'S beautiful, jeweled trophy. The first set was the all-star number on the program, but it was in the third that the evening's fun was concentrated. Bill Leard came on the floor heralded by wild cheers. He wore a multi colored bath robe and had lackeys galore to hand him his ball, magnesia, and to tie his shoes. Cotton was presented with a stack of cuspidors and about a ton of chewing tobacco. That tobacco, by the way, must have a kick, for Cotton proceeded to administer a "Chateau Thierry" to Mr. Wild Bill from the wilds of Seattle. In the parlance of the street, Mr. Leard was "duck soup" for Mr. Cotton, whose real mascot was his youngest, just six months old and, like the "old man," a prize winner.

Morrison's 223, Sutton's 205, Donohue's 202, Hamm's 211, Anderson's 221, and Schmidtt's 202 were the best performances of a night marked by good bowling. Scores:

	1st Game	2nd Game	3rd Game
Leard	169	161	149
Cotton	148	176	174
Sopher	169	192	---
Morrison	210	223	---
Schmitt	177	202	---
Kelton	159	191	---
Whitney	171	196	203
Hamm	211	173	170
Gibbs	169	179	---
Donohue	202	182	---
Sutton	205	171	---
Anderson, San Jose	221	209	---

Cricketers Keeping an Eye on Big Bill Lange's Activities

LONDON, Feb. 4.—Bill Lange's coming to Europe to look over the possibilities of establishing an international baseball league has caused no uproar in cricket-wedded England, but Bill's movements will be followed closely.

England just now is taking stock of its available sport talent and various sports are undergoing reorganization. Encouraged by the growth of good fellowship and cooperation between England and America, leaders in English sport look forward to even closer international relations.

It is safe to say that nobody here expects to jump into the proposed international league with the same spirit that characterizes the American love for the game of baseball, but England is ready to be shown.

J. S. Bettingson, president of the National Sporting Club, is for the proposed league.

"We are pleased to hear that Mr. Lange is coming," said Bettingson. "We will do our best to make his stay in England pleasant. I believe that his mission of including England and France in the international league scheme is a good one and should be put through. We will do everything we can to help him."

Smatter With the Oaks?

Sporting Editor, TRIBUNE. Here is a little information that might lead you to find out what is really the matter with the Oaks. They have been saying that Del Howard's lack of pepper on the coaching lines had quite a deal to do with the poor showing of the Oaks the last couple of seasons, and that I believe is true. But think that Howard's real fault is in not giving his fullest attention to the building up of the Oaks at an early enough date before the season opens.

About this time last year and almost to the time the Oaks went to the training camp, we were reading in your columns about when Del would return from his ranch at Paso Robles to take the Oaks to training camp. Of course, a man must look after his interests, but he must also look after the other good job of the other fellows that he is getting paid a good sum to do, and also hold interest in that job himself.

Right now it is Del's business to be out hustling up ball players with which to strengthen the Oaks and not remain at his ranch until the last moment and then come in search of players. Scouts of the Seals, Portland and Sacramento clubs have been busy for the last few Sundays giving the ups and downs to the promising young ball players now performing in the Bay Counties Midwinter league, and they have signed several promising youngsters.

Why can't Del Howard be here like those fellows, and have someone to look after his ranch? The Oakland fans are paying the money to see a ball club, and I don't think they will see the kind they wish, for as long as Del Howard is to remain at the ranch and let the other managers pick the cream of the bushes. Bring Del down from the ranch and have him look the kids over, and also do other things to give the Oaks a winner for the 1919 season.

I WANNA PENNANT.

Alameda Elks to Scatter Pins in Tournament Play

ALAMEDA, Feb. 4. — The Alameda Elks will start a new bowling contest tomorrow night on the alleys at the clubhouse. The contests carded for the opening night are: Wilson and Lainer vs. Nelson and Creagh; and Faull and Meinecke vs. Lewis and Elston. The balance of the tourney cards with dates of play and name of players is:

Saturday, February 8, Clune and Dorward vs. Lainer and Wilson; Wednesday, February 12, Moody and Martine vs. Neilson and Creagh, Lewis and Elston vs. Wilson and Lainer; Friday, February 14, Faull and Meinecke vs. Moody and Martine; Saturday, February 15, Clune and Dorward vs. Lewis and Elston; Wednesday, February 19, Clune and Dorward vs. Neilsen and Creagh, Faull and Meinecke vs. Lainer and Wilson, Thursday, February 20, Clune and Dorward vs. Moody and Martine, Tuesday, February 25, Lewis and Elston vs. Neilsen and Creagh, Moody and Martine vs. Wilson and Lainer; Saturday, March 1, Faull and Meinecke vs. Neilsen and Creagh; end of first half.

Alpiners to Hike in Nearby Hills

The Boundary Ridge across the hills of Diamond and Berkeley will be the district which the hikers of the California Alpine Club will hit next Sunday. The members and friends will leave on the 8 o'clock Key Route from San Francisco and board the Mills College car at Twenty-second street and Leona Heights they will hike to Redwood Peak and lunch. From there they will continue over Boundary Ridge and finish the hike at the Hotel Claremont.

BILLIARDS
30c per hour
WRIGHT'S Billiard Parlors
422 13TH ST., near Broadway.
25 HIGHEST GRADE TABLES.
Finest Room in America.

FAST ELECTRIC TRAINS TO SACRAMENTO

Leave OAKLAND Daily Except as Noted.

7:50a S. F. LIMITED—Sacramento, Pittsburg, Marysville, Colusa, Oroville, Chico. Observation Car.
8:30a Concord, Diablo and Way Stations.
9:30a THE COMET—Sacramento, Pittsburg, Chico, Woodland, Observ. Car.
10:10a Pinehurst, Concord, Sun. & Holidays
11:50a Sacramento, Pittsburg and Way.
1:30p Sacramento, Pittsburg, Chico & Way
3:30p Sacramento, Pittsburg, Bay Point.
4:30p Concord, Diablo and Way Stations.
5:09p THE MITEOR — Pittsburg, Sacramento, Marysville, Oroville, Chico, Colusa. Observation Car.
5:50p Pittsburg, Diablo, Way, ex. Sunday and Holidays.
6:30p Pittsburg and Way. Sun. only.
8:30p Sacramento, Pittsburg and Way.
OAKLAND, ANTIOCH & EASTERN RAILWAY
Depot, 40th and Shafter Av. Phone Pied. 6786

LEGAL NOTICES LEGAL NOTICES

Name	Last Known Place or Residence or Post-office Address	Amount

REPORT OF DEPOSITS UNCLAIMED DURING PRECEDING TEN YEARS IN

The Oakland Bank of Savings

At Oakland, Cal., as of January 1, 1919.

Name	Last Known Place or Residence or Post-office Address	Amount
Aickley, Charles	367 13th St.	$ 3.60
Ahern, Ralph E.	814 15th St.	4.70
Bennett, Morriss	1720 San Pablo Ave.	7.05
Burnett, Arthur Harden	752 9th St.	1.85
Boysen, Marie	774 18th St.	17.85
Basile, Elizabeth	520 8th St.	34.15
Beebe, Frank	1611½ Brush St.	1.60
Bohan, James	1534 Poplar St.	4.10
Bradford, Thomas K.	1475 5th St.	1.60
Bechtold, Annie or Broderick Louise	E. 14th St. bet. 27th & 28th A...	7.75
Bechtold, Annie or Broderick, Harold	E. 14th St., bet. 27th & 28th A...	13.50
Beach, Charlotte P.	179 9th St.	1.55
Ballow, Delcar W.	1211 Alice St.	1.55
Button, Emily A.	Bouldin Island, C. of H. A. C. Co.	8.80
Brown, Minnie	1002 E. 22nd St.	2.55
Bugge, Edward	977 Center St.	1.75
Berry, Elizabeth G.	586 10th St.	7.20
Baumgarten, Julia F.	813 Market St.	7.75
Bares, Cora L.	Oakland, Cal.	120.35
Batchelder, Augustus H.	546 51st St.	1.60
Bjorkgoist, Mary	573 35th St.	1.60
Borgeson, Oscar E.	1561 Franklin St.	3.20
Fearden, Lillie	Fruitvale, Cal	1.55
Baldwin, Helen	265 10th St.	2.65
Brown, Frances	1615 7th St.	2.15
Curtis, Earle Carlton	562 23rd St.	1.85
Chapman, Harry, Jr.	5975 Dover St.	13.50
Carlson, John or Hilma	962 Park Way, E. O.	6.05
Cohn, Allen J.	678 24th St.	1.35
Clark, William C.	Fruitvale, Cal	16.50
Crow, Andrew P.	459 60th St.	1.55
Copeland, Frances	259 Hollis St.	3.65
Couto, Gloria	257 2nd St.	5.00
Cole, Ralph S.	615 18th St.	2.10
Cavan, Margaret	1274 Webster St.	6.15
Cavanaugh, Mary E.	2012 Clement Ave., Alameda, Cal.	1.60
Carr, Ethel A. or Fuller, Sadie E.	512 Oakland Ave.	4.30
Casey, O. S.	2215 Chestnut St.	1.85
Cohn, Edward	6th St., near Broadway	1.60
Collett, Frederick G.	Oakland, Cal.	2.50
Craig, Roy H.	950 6th Ave.	97.45
Camet, Julia A.	No Address	23.55
Collins, Jerome	1697 7th St.	41.30
Cope, Jesse De Witt	874 Adeline St.	2.30
Davis, Eleanor	512 E 15th St.	12.10
di Giarno, Antonio	710 Filbert St.	5.90
Dunn, Margaret C. or Mary T.	536 24th St.	1.60
Driscoll, Nellie La Page	1611 Bay St., Alameda, Cal	1.60
Downing, Frances	437 43rd St.	3.20
Dunsmore, Thomas H.	Rose Lawn, Berkeley, Cal.	2.00
Dab, Charles L.	Oakland, Cal.	1.60
Doris, F. C.	2060 Market St.	1.55
Dewar, Janet M.	179 8th St.	1.90
Ekstrom, Carl Algot	1479 Irving St., Loren	2.35
Ensign, W. H.	460 Noe St., S. F.	1.94
Enrione, Ernesto	Columbus Hotel	2.90
Elzy, Maude J.	1120 45th Ave.	8.40
Fairbanks, W. F. or Ilvia A.	356 E. 21st St.	13.45
Flynn, Hugh	Folsom, Cal.	4.50
Fessati, Joseph Dominic	811 Adeline St.	1.60
Franklin, Walter B.	1758 9th Ave.	3.86
Fredotovich, Joseph	1731 5th St.	3.60
Fortado, Joseph Pereira	Dixon, California	25.80
Flaherty, Minnie J.	325 24th St.	9.70
Faulkner, Nellie M.	1091 37th St.	1.60
France, Lucy M.	2955 Jackson St., S. F.	1.60
Foster, Arthur E.	2117 Ashby Ave., Berkeley, Cal.	1.70
Godfrey, Geo. H. or H. E.	No Address	2.15
Galer, Jennie C.	801 Shuey Ave., near 27th	2.55
Gasper, Antonie Silva	836 Cedar St.	7.35
Gordon, John	6th and Clay Sts.	13.01
Hall, Virginia B.	No Address	6.15
Hindley, Madeline	Masonic Home, Decoto, Cal	1.95
Holland, John V.	Alameda Point	10.70
Howell, Carrie E.	325 E. 17th St.	9.70
Honeychurch, W. J.	No Address	2.25
Holberton, Katherine B.	707 Telegraph Ave.	37.50
Harvey, Lizzie	816 21st St.	4.30
Hobson, Myra	1267 26th St.	3.60
Hall, Eva A.	749 8th St.	354.45
Hamerton, Chas. Woods	668 32nd St.	3.35
Hollywood, Mary	5886 Vallejo	7.95
Hauret, Jean	524 9th St.	1.40
Hansen, Hattie	711 Telegraph Ave.	2.20
Hathaway, Bessie W.	758 11th St.	8.45
Holton, Franklin A.	13th Ave. bet. E. 20th and 21st	8.20
Hadley, Frank	172 6th St.	3.20
Hanks, Zourie	1523 Broadway, Alameda	64.60
Hallowell, Charles	974 Center St.	3.40
Hartman, Jules J.	Foot of Chestnut St.	46.90
Ingler, Janet	727 Magnolia St.	5.50
Illichman, Annie M.	312 5th St.	7.00
Jones, Mary A.	3900 Broadway	13.69
Jones, Samuel	1840 Myrtle St.	2.90
Jones, S. W.	925 36th St.	7.60
Jordan, Mary F.	562 23rd St.	1.60
Johnson, Jalmar A.	1251 64th St.	1.85
King, Samuel C. B.	1660 7th St.	101.00
Keach, Henry C. Trustee	606 Folsom St., S. F.	1.65
Kline, Amelia L.	963 Oak St.	65.01
Kent, William E.	Oakland, Cal.	18.80
Koegh, Hilda R.	613 17th St.	2.95
Knapp, D. A.	2222 Market St.	75.00
Kealoha, Daniel	611 Madison St.	3.95
King, Helen	864 Washington St.	13.75
Kennedy, Kate E.	3272 Adeline St.	5.60
Knights, Charles Welcome	946 36th St.	2.30
Keating, L. C.	Portland, Oregon	2.55
King, Mary J.	1753 12th Ave.	4.90
Lyons, Joseph	859 Harrison St.	3.85
Liddle, Henry J.	Yerba Buena Island	3.50
Lee, Ernest W.	45th and San Pablo Ave.	173.35
Lynch, W. F.	Elmhurst, Cal.	20.40
Lacues, Jean Pierre	Care Oakland Laundry	1.90
Lind, Carl Alfred	Care No. American Dredge Co.	5.30
Lopes, Mary Isabella	502 15th St	7.45
Liston, George K.	1336 Adeline St.	3.15
Livingston, Raiza Morse	717 6th St.	4.00
Levy, Esta or Standeford, Margaret	847 Grove St.	4.70
Landahl, Karl H.	661 6th St.	1.50
Magnusen, Alfred	1216 Park Ave., Emeryville, Cal.	2.40
Matijasevich, A.	518 Williams St.	394.40
Monlucon, Paul	675 E. 12th St.	2.70
McCulloch, Georgiana	1614 Myrtle St.	8.00
Murray, Margaret	376 7th St.	8.80
Moorehead, George C.	527 11th St.	1.60
Murray, Owen	367 7th St.	10.50
Moore, Mary E. L.	762 Chestnut St.	1.55
Mathias, Manuel de B.	1002 E. 22nd St.	5.40
Munro, Alexander J.	23rd Ave.	1.50
Martin, Irenee G.	403 65th St.	1.45
McKinley, Alice P.	Dimond Ave., Hopkins St.	6.10
Murray, Roy Alexander	2227 San Jose Ave., Alameda	1.60
Morenco, Giacomo	1270 26th St.	11.80
McDougald, Mary E.	568 Fairmont	2.40
McCarthy, Jeremiah or Mary	1223 Adeline St.	2.75
Mathiasen, Emma R.	966 Madison St.	1.60
Myers, Martha M.	1110 11th St.	8.35
Metz, Alice	Walton Ave. and Blanche St.	1.55
Moore, Jessie M. or A. J.	308 San Pablo Ave.	17.80
MacDougall, Alice Helen	1616 Telegraph Ave.	23.20
Merrithew, Albert	Gold Run, Cal.	3.60
Nourse, Ethel G.	278 Carl St., S. F.	1.30
Nunes, Joe Taheira	Temescal, Cal.	2.55
Norton, Dixon B.	559 Jones St.	3.55
Nelson, Anna A. or Charles F.	2226 Magnolia St.	1.60
Nelsen, Albert	674 33rd St.	1.60
O'Leary, Timothy	559 28th St.	10.85
Olive, Mary E.	957 Magnolia St.	23.90
Powers, Frank W.	472½ 13th St.	1.55
Puckett, Stewart A.	658 3rd St.	8.15
Pickering, Evelyn E. or Atkinson I., Imogen J.	Kings Daughters Home	474.05
Pekoch, Martin M.	472 9th St.	4.50
Purkey, D. J.	922 10th St.	2.30
Robertson, Lou	Oakland, Cal.	4.65
Rogers, Frank	1059 E 19th St.	22.45
Russell, Edith S.	1828 19th Ave.	7.00
Raser, Oliver B.	751 14th St.	8.25
Rogers, Hugh W.	1219 Fell St., S. F.	1.65
Ryder, E. G.	177 Athol Ave.	1.55
Smith, Mary	541 Santa Clara Ave., Alameda	6.50
Swenson, Peter G.	Mills College	1.60
Smith, Abigail L.	1474 9th Ave.	11.10
Stocking, Dwight	820 Harrison St.	2.25
Shaw, Elizabeth	573 35th St.	1.55
Sauer, George J.	E. 15th St., bet. 8th and 9th Ave.	1.60
Sargeant, Sidney B.	590 24th St.	8.85
Stockdale, John Finley	4815 Telegraph Ave.	1.50
Schottenberg, Louisa	County Line, Berkeley, Cal.	22.20
Schaefer, Andrew H.	526 16th St.	3.85
Smith, Sadie or McComb, Rose E.	Vallejo, Cal.	86.30
Spier, Mary C.	3860 5th St.	6.60
Seng, Peter	1162 7th St.	11.70
Sanchez, Ben	584 36th St	4.40
Smith, Gertrude J.	2016 San Jose Ave., Alameda	1.60
Smith, Henrietta A.	831 32nd St.	23.70
Smith, John G.	1582 Franklin St.	1.60
Steece, Margaret	935 Willow St.	16.55
Savage, Jennie	960 Clay St.	17.85
Swift, Eliza	1028 Filbert St.	3.25
Thorne, Gretta	2434 Telegraph Ave.	1.75
Takagi, George	761 20th St.	1.60
Taylor, George A.	Deering Ave. & San Leandro Rd.	6.20
Taylor, Thomas	939 Wood St.	19.10
Thompson, Mary E.	Quincy, Cal	1.95
Thieme, Anna M.	1303 Brush St.	22.10
Towns, Daniel R. or Mary E.	943 Campbell St.	3.05
Tierney, Elizabeth	914 14th St.	3.45
Taubert, Charles G.	Elmhurst, Cal.	3.70
Ukropina, Joko	32 San Pablo Ave.	9.50
Viano, Guiseppa, Deceased		
Elsa Viano Ferracano, Exc.		16.05
Victory, Arthur A.	1626 11th St.	3.20
Vail, Laura D.	1102 Scott St., S. F.	12.50
Walker, Hubert M.	No Address	9.60
West, Jennie M.	903½ Market St.	2.05
Wells, Napoleon	Care Williams Peck & Co., S. F.	44.15
Willits, Lola Oakley	865 12th St.	13.50
White, Jennie F. or Florence F.	1006 24th St.	28.15
Waage, Ernest Wm. R.	145 Athol Ave.	1.90
Wood, Oswald R.	819 Isabella	3.25
Wychara, Seize	721 19th St.	2.20
Walton, Geo. N. or Catherine E	933 Magnolia St.	2.74
Wilson, Ella L.	513 18th St.	3.35
Wilson, Bertha M.	269 4th St.	1.60
Wright, Ralph	967 Cypress St.	1.90
Woodside, Philip A.	1721 McAllister St., S. F.	23.70
Williams, Frank B.	438 50th St.	1.55
Withers, Della	Baker Ave., Elmhurst, Cal.	3.15
Williamson, P. L.	Emeryville, Cal.	1.55
Weber, Conrad	921 24th St.	1.95

I, W. W. Garthwaite, the undersigned President of The Oakland Bank of Savings, located at Oakland, Cal., do solemnly swear that the above is a full, true, and correct list of unclaimed deposits of said bank as of January 1, 1919, of depositors known to be dead; or of depositors who have not made further deposits or withdrawn any moneys during the preceding ten years, excepting such as are known to me to be living.

W. W. GARTHWAITE, President.

Subscribed and sworn to this 15th day of January, 1919, before the undersigned, a Notary Public in and for said county.

MARY D. PARKINSON, Notary Public.

(Official.)

BOARD OF SUPERVISORS

REGULAR MEETING OF BOARD OF SUPERVISORS, MONDAY, JANUARY 27, 1919.

The regular meeting of the Board of Supervisors was called to order at 10 o'clock a. m. On call of the roll the following were present:

Supervisors Hamilton, Heyer and Chairman Pro. Tem. Murphy—3.

Absent—Supervisor Mullins—1.

On motion by Supervisor Hamilton, seconded by Supervisor Heyer, the reading of the minutes of the last meeting was waived and they were approved as entered in the minute-book by the following vote:

Ayes—Supervisors Hamilton, Heyer and Chairman Pro. Tem. Murphy—3.

Absent—Supervisor Mullins—1.

REPORTS.

The following reports were filed.

Coroner—Month of December, 1918.

Coroner—Annual.

Institutions Commission—Sept., Oct., Nov. and Dec., 1918.

RECEIPT.

The following receipt for money paid into the County Treasury was filed:

Rent of Bridge Property—$15.00.

AFFIDAVIT OF PUBLICATION.

The following affidavits of publication were filed:

Oakland Enquirer—Notice of hearing.

Evening Times-Star—Notice of auction sale.

APPLICATION FOR LIQUOR LICENSE.

The following application for liquor license was presented to the Board and referred to the Franchise and License Committee, Monday, February 17, 1919, being set for day of hearing and the clerk directed to publish the required notice:

Paise and Piengemeier—Newark.

REQUISITIONS.

The following requisitions for supplies, etc, were allowed:

Jail, 4; Rec. Hospital, 3; Purchasing Dept., 2; Auditor, 1; County Hospital, 11; Arroyo Sanitorium, 14; Dist. Atty., 3; Road Foremen, 1; Justice Courts, 1; Library, 10; Heating Plant, 2; Treasurer, 2; Bridge Tender, 1; Det. Home, 1; Recorder, 1; Assessor, 1; Garage, 2; Superior Court, 1.

COMMUNICATIONS.

The following communications were received and acted on as follows:

City of Alameda—Request for 42 sets of voting booths; granted.

Department of Labor—Road building; filed.

War Department—Sale of lumber; filed.

NEW COUNTY HOSPITAL.

Mr. Harrison S. Robinson, representing the Institutions Commission, appeared before the Board and presented a tentative plan of construction for the new county hospital at 14th Ave. and Valicito Place.

On motion by Supervisor Hamilton, seconded by Supervisor Heyer, the same was approved by the following vote:

Ayes—Supervisors Hamilton, Heyer and Chairman Pro. Tem. Murphy—3.

Absent—Supervisor Mullins—1.

APPROPRIATION FOR ADVERTISING.

Resolved, That the sum of Three Hundred (300) Dollars be, and the same is hereby appropriated from any unappropriated moneys in the advertising fund for the purpose of purchasing a one-half page of advertising space in the annual edition of the San Francisco Chronicle and the purchasing agent is hereby directed to issue his purchase order for the above space.

On motion by Supervisor Hamilton, seconded by Supervisor Heyer, the resolution was adopted by the following vote:

Ayes—Supervisors Hamilton, Heyer and Chairman Pro. Tem. Murphy—3.

Absent—Supervisor Mullins—1.

BABY HOSPITAL.

Whereas, This Board did on December 30, 1918, by resolution appoint certain employees at the Baby Hospital whose compensation and title of positions were as follows:

Bertha Wright, Supt. of Clinic, at $155.00 per month.

Winifred Forge, Visiting Nurse, at $85.00 per month.

Harriet Norwood, Clinic Nurse, at $85.00 per month.

Pauline Strasberg, Clinic Nurse, at $85.00 per month.

Emma Roberts, Visiting Nurse, at $85.00 per month.

Minna Bahr, Hospital Nurse, at $70.00 per month.

Marian Webb, Hospital Nurse, at $85.00 per month.

and

Whereas, Certain changes are desired in the salaries and positions of help at said hospital.

Therefore be it Resolved, That on and after the 22nd day of January, 1919, the appointments heretofore named be and the same are hereby rescinded and set aside, and the following named persons be and they are hereby appointed to the respective positions, and to receive the salary as hereinafter named and set forth, viz.:

Dr. Lloyd Kindall, Supt. of Hospital, at $125.00 per month.

Bertha Wright, Supt. of Clinic, at $155.00 per month.

Winnifred Forge, Visiting Nurse, at $85.00 per month.

Marian Webb, Visiting Nurse, at $85.00 per month.

Emma Roberts, Visiting Nurse, at $85.00 per month.

Pauline Strasberg, Nurse at Clinic, at $85.00 per month.

Jessie Hightower, Nurse at Hospital, at $30.00 per month.

On motion by Supervisor Heyer, seconded by Supervisor Hamilton, the resolution was adopted by the following vote:

Ayes—Supervisors Hamilton, Heyer and Chairman Pro. Tem. Murphy—3.

Absent—Supervisor Mullins—1.

CHANGES IN EMPLOYEES.

Resolved, That the following changes in employees as recommended by the County Institutions Commission be and are hereby ratified:

ALAMEDA COUNTY HOSPITAL.

That Miss Rose Mantel be employed as Clerk at a salary of $80.00 per month, effective January 21st, 1919, place of L. Hicks, transferred.

That Louis Walters be employed as Orderly Dorm. No. 1, at a salary of $35.00 per month, effective January 27th, 1919, place of Mr. Azoin.

That Albert Bright be employed as Pig Ranch Man at a salary of $25.00 per month, effective January 21st, 1919, place of H. Garl.

That Geo. Armstrong be employed as T. B. Orderly at a salary of $10.00 per month, effective January 25th, 1919, place of J. McCullough.

That Chas. Krutzfeldt be employed as Relief Orderly at a salary of $35.00 per month, effective January 25th, 1919.

That Mrs. E. J. Allen be transferred from Floor Nurse at $65.00 per month to Night Nurse at $75.00 per month, effective January 28th, 1919, place of Miss I. Anderson, resigned.

ARROYO SANATORIUM.

That Miss Margaret Coleman be employed as Graduate Nurse at a salary of $75.00 per month, effective January 21st, 1919.

That Miss Lillian O'Neil be employed as Graduate Nurse at a salary of $75.00 per month, effective January 21st, 1919.

That Mrs. Emily Reek be employed as Serving Girl at a salary of $40.00 per month, effective January 21st, 1919, place of Lottie Penman.

That Mrs. Alice Campbell be employed as Ward Attendant at a salary of $40.00 per month, effective January 25th, 1919, place of Mrs. Gustafson.

On motion by Supervisor Heyer, seconded by Supervisor Hamilton, the resolution was adopted by the following vote:

Ayes—Supervisors Hamilton, Heyer and Chairman Pro. Tem. Murphy—3.

Absent—Supervisor Mullins—1.

MECHANIC AT GARAGE.

Resolved, That Ed Larkin be, and he is hereby appointed as mechanic at the Alameda County Garage, during the illness of Mr. Smith, at a compensation of One Hundred and Fifty (150) Dollars per month; said appointment to take effect immediately.

On motion by Supervisor Hamilton, seconded by Supervisor Heyer, the resolution was adopted by the following vote:

Ayes—Supervisors Hamilton, Heyer and Chairman Pro. Tem. Murphy—3.

Absent—Supervisor Mullins—1.

SURVEY ROAD.

Whereas, In the judgment of the Board of Supervisors of the County of Alameda, State of California, it is deemed necessary that a realignment be made of a portion of the Eden Canyon Road, in Eden Road District, Eden Township, Alameda County, California.

Now, Therefore, be it Resolved, That the County Surveyor be and he is hereby directed to make the necessary survey and description in connection therewith.

On motion by Supervisor Heyer, seconded by Supervisor Hamilton, the resolution was adopted by the following vote:

Ayes—Supervisors Hamilton, Heyer and Chairman Pro. Tem. Murphy—3.

Absent—Supervisor Mullins—1.

TRANSPORTATION GRANTED.

Whereas, This Board is in receipt of an application for transportation for Mrs. A. Reynolds and child, county indigents, to Philadelphia, Penn., and

Whereas, Upon investigation it appears to be for the best interest of the County of Alameda that said transportation should be granted.

Now, Therefore, be it Resolved, That the Purchasing Agent be, and he is hereby authorized to procure said transportation for the above named indigents.

On motion by Supervisor Hamilton, seconded by Supervisor Heyer, the resolution was adopted by the following vote:

Ayes—Supervisors Hamilton, Heyer and Chairman Pro. Tem. Murphy—3.

Absent—Supervisor Mullins—1.

PERMIT GRANTED.

Whereas, The De Luxe Transportation Company, a corporation, did on the 20th day of January, 1919, file with this Board an application for a permit to establish a service for the transportation of passengers from the Town of Hayward, Alameda County, California, to the City of Oakland, as part of a transportation system between the City of San Jose and the City of Oakland, by means of motor vehicles, and a public hearing on the said application having been set by this Board, and notice of the same having been published in accordance with and pursuant to the act of the Legislature of the State of California regulating transportation of automobiles over public highways, and said hearing on said application having been heard pursuant to said notice given, all of which facts the Board so finds, and said application having been set for hearing for this 27th day of January, 1919, pursuant to such notice given, and the matter this day coming on regularly to be heard, now, therefore,

Be it Resolved, That a permit is hereby granted and issued to said De Luxe Transportation Company, a corporation, to operate and maintain a service for the transportation of passengers from the Town of Hayward to the City of Oakland as part of a transportation system between the City of San Jose and the City of Oakland by means of passenger motor vehicles, insofar as the highways and territory of the County of Alameda are concerned, lying outside the incorporated cities and towns; and

Be it Further Resolved, That this permit shall extend for a period of two years from and after the date of the passage of this resolution, unless sooner revoked by this Board, said permission to be subject to revocation by this Board without further notice; and

Be it Further Resolved, That the business conducted under this license or permit by said De Luxe Transportation Company, a corporation, shall be subject to all rules and regulations of this Board now in force or hereinafter enacted affecting said methods of transportation; and

Be it Further Resolved, That as a permit has already been granted by this Board of Supervisors to said De Luxe Transportation Company, a corporation, permitting the use of the highways of the County of Alameda for a similar service between the Town of Hayward and the dividing line between Alameda and Santa Clara Counties, and as the effect of this permit will be to extend such service from the Town of Hayward to the City of Oakland, no additional license fee be charged for each passenger vehicle used, provided the one passenger vehicle is used for the continuous trip between the said county line and the said City of Oakland, but that if more than one passenger vehicle is used on such trip, that a license fee of Twenty-five (25) Dollars a quarter be paid for each passenger vehicle used on such service, payment to be made in accordance with the terms of that certain resolution passed at a meeting of this Board of Supervisors on the 1st day of July, 1918, wherein the said De Luxe Transportation Company was granted a permit hereinbefore mentioned to conduct said passenger service from the Town of Hayward to the dividing line between Alameda and Santa Clara Counties.

On motion by Supervisor Hamilton, seconded by Supervisor Heyer, the resolution was adopted by the following vote:

Ayes—Supervisors Hamilton, Heyer and Chairman Pro. Tem. Murphy—3.

Absent—Supervisor Mullins—1.

CLAIMS AND PAY ROLL.

On motion by Supervisor Hamilton, seconded by Supervisor Heyer, the following claims as approved by the Auditing and Finance Committee and shown on the Register of General Warrants, also Pay Roll, were ordered paid to the respective claimants in the sums and out of the funds designated, by the following vote:

Ayes—Supervisors Hamilton, Heyer and Chairman Pro. Tem. Murphy—3.

Absent—Supervisor Mullins—1.

General Fund, 1918-19—Abbott Laboratories, $21.93; Alton Fuel & Feed Co., $3.10; American Coffee Co, $3.60; Frank Arnold, $21.00; Auto Electric S. Co., $28.74; Bancroft-Whitney Co., $8.00; Bank of Italy, $96.24; Bartley Bros., $99.00; Bay Pharmacy, $11.45; Geo. Beck & Sons, $14.00; Berkeley Bank of S., $47.87; Berkeley Pharmacy, $94.95; Bernhardt & Colldewel, $3.10; do, $158.00; Bernhard & Erickson, $39.00; Berquest Bros., $27.00; Bowman Drug Co., $4.80; Bradshaw Electric Co., $19.35; M. J. Brand, $6.00; N. Brophy, $104.85; Brown, the Grocer, $41.50; H. Browning, $10.00; Calif. Cotton Mills, $64.80; Calif. Cracker Co., $14.10; Calif. Oil Supply Co., $56.43; do, $48.25; Central Creamery, $31.22; Charity Org. of Berkeley, $509.00; do, $128.75; Clinton Grocery, $25.00; T. D. Coffman, $77.00; Coffin Redington Co., $9.68; do, $51.13; do, $.87; C. C. Coleman, $14.58; Consumers Coal & Ice Co., $1.70; Mrs. E. K. Cooley, $12.55; Joe Costello, $120.00; Crane Co., $9.10; Crystal Laundry Co., $70.28; Dr. J. D. Crissim, $150.00; H. D. Cushing Co., $31.86; Davis & Gorden, $3.70; Dickson-Bull Co., $6.50; E. Dippel, $27.00; Dodge, Sweeney & Co., $6.25; Doyle-Dodge Welding & M. Co., $7.00; Duarte & Rezendes, $12.00; L. Durien, $8.50; Jas. W. Edwards Co., $15.10; do, $7.02; Eden Creamery Co., $313.20; Ekonomic Grocery Co., $54.00; do, $23.00; Electro-Alkaline Co., $15.75; Dr. James A. Ellis, $30.00; Emerson & Walsh, $25.50; M. C. Enos, $18.00; French Bakeries Co., $7.70; Fruitvale Mercantile Co., $23.00; Gallagher & Carten, $41.00; N. Gallagher & Sons, $50.00; do, $39.00; Paul Gernrech & Co., $8.00; G. Giannotti, $5.00; Gifford Grocery Co., $176.00; J. Gillam, $22.00; Glenwood Grocery, $7.50; J. Gonzales, $57.00; Percy Goodban, $6.00; Goodyear Rubber Co., $6.06; do, $12.31; do, $6.79; do, $36.34; do, $5.30; do, $4.83; D. Grasso & Sons, $17.45; Great Western Power Co., $8.43; V. Greco & Co., $8.40; Chas. Hadlen, $45.00; G. F. Hammack, $7.00; G. F. Hammack, $3.00; Harrison Cash Grocery, $31.00; F. W. Hendricks, $10.00; L. A. Hicks, $4.37; Holbrook, Merrill & Stetson, $128.38; Philip Holzmann, $12.35; Fred F. Holm, $10.00; Home Grocery, $70.00; P. M. Holst, $11.45; Hogan Lumber & Mill Co., $11.75; Howard Auto Co., $.50; I. O. O. F., $18; Jacobson Bros., $23.75; Grover Johnson, $31.50; S. T. Johnson Co., $20.25; do, $5.00; J. A. Jones, $3.00; Keystone Gas Governor Co., $1.00; Dr. Minora E. Kibbe, $10.00; J. B. Larktree, $58.90; do, $173.50; Ed Larkin, $33.87; Larson & Benson, $4.40; H. M. Lawrence, $14.93; Geo. W. Leisz, $271.85; Lessa & Roderick, $19.00; Livermore Commercial Co., $10.00; Lowrie Bros., $3.15; E. Luhra, $12.00; Maxwell Hdw. Co., $1.80; do, $42.58; do, $4.90; Dr. H. B. Mehrmann, $10.00; P. Mellana, $10.00; Moise-Klinkner Co., $11.55; Mountain View Cem. Assn., $10.00; H. K. Mulford Co., $5.20; do, $30.85; Agnes Mulgrew, $12.00; R. C. McFarland, $8.40; McBroom & Parker, $107.00; N. Nash, $3.95; National Grocery, $10.00; National Ice Cream Co., $8.00; Fred N. Morcom, $2.70; Oak. Enquirer Pub. Co., $15.00; Oak. Grocery Co., $16.00; Oak. Ice Co., $2.90; do, $3.60; Oak. Laundry Co., $16.52; Oak. Pioneer S. W. Co., $3.00; Oakland Spring Works, $7.50; Oakland Wire Works, $32.90; J. Olsen, $35.00; Calvin M. Orr, $216.36; Pac. Gas & Electric Co., $26.91; Pac. Gas & Electric Co., $18.84; Paige Motor Co., $10.00; W. H. Parrish Co., $1.50; S. Parker, $26.00; Pete's Fashion Rest., $11.00; do, $14.00; E. F. Petersen, $71.85; Plant Rubber Co., $25.92; Pleasanton Home Dairy, $217.70; M. G. Pratt, $31.56; Providence Washington, $13.50; J. J. Ramos, $5.45; do, $6.80; Record Tire Co., $.20; do, $8.60; do, $5.63; Reid Bros., $3.60; Remsen's Bargain Grocery, $10.00; Rhodes-Jamieson & Co., $29.20; do, $2.35; Frank Rose, $76.00; A. B. Richter & Co., $17.33; John C. Rohan, $12.00; do, $9.50; do, $15.00; Salvation Army, $165.71; Jos. M. Samuels, $5.00; Sarmento & Cabral, $20.00; Mrs. M. Scanlon, $32.00; Fred Schmidt, $63.84; W. L. Shreve, $14.00; G. F. Shortt, $12.00; M. M. Silva, $15.00; M. A. Silvera, $45.00; Silverin Bros., $8.00; do, $8.00; Sisters of Mercy, $175.50; Smith Bros., $51.27; do, $.55; Sohst Auto Repair Co., $18.50; Sorensen Bros., $54.00; Spears-Wells Machy. Co., $177.53; Standard Oil Co., $7.65; do, $29.98; Stockholders Aux. Corp., $27.50; W. H. Taylor, $23.00; J. R. Thompson, $15.00; O. Titsworth, $28.00; Tribune Pub. Co., $156.05; H. Tum Suden Mer. Co., $109.00; Union Oil Co., of Calif., $45.33; do, $135.93; United Iron Works, $4.40; Union Water Co., of Cal., $146.78; Valley Garage, $6.36; Guy M. Walden, $12.00; Western Calif. Fish Co., $105.50; do, $9.15; Western E. Mechanical Co., $16.45; Western Laboratories, $84.00; Weinstock-Nichols Co., $2.61; do, $75.40; Westrn H. Hwd. & Iron Co., $.46; Weinstock-Nichols Co., $2.82; Ed R. Wilson, $5.90; do, $8.85; A. Wollitz, $22.00; Wold's Shoe Store, $6.00; Yager Sheet Metal Co., $405.95; Yawman & Erbe Mfg. Co., $26.50; do, $34.35; do, $8.50. Total, $8715.23.

Exposition Fund, 1918-19—Louis Zanassi, $1.00; Smith Bros., $.50; Wells Fargo & Co. Express, $1.99. Total, $3.99.

Library Fund, 1918-19—E. C. Chapman, $7.00; E. H. Huebbe, $1.25; Grover Johnson, $9.00; Kenyon Co., $71.50; A. Kuhn, $16.07; Milton Bradley Co., $15.22; Newbegin's, $187.11; do, $70.47; Oak. Enquirer Pub. Co., $4.40; F. O. Owen Pub. Co., $46.35; Pac. Gas & Electric Co., $7.13; Potter Bros. Co., $13.30; do, $.75; San Francisco Chronicle, $133.00; Tribune Pub. Co., $20.00; Harr. Wagner Pub. Co., $4.09. Total, $567.89.

County Good Rds. Fund, 1918-19—Frank M. Mattos, $97.50.

Eden Dist. Rd. Fund, 1918-19—Oak. Title Ins. & Guar. Co., $10.00.

Pleasanton Rd. Dist. Fund, 1918-19—Spears-Wells Machy. Co., $46.00; Pleasanton Agricultural Asso., $14.65. Total, $60.65.

Washington Rd. Dist. Fund, 1918-19—P. C. Hansen & Co., $68.15; Murphy & Friscoe, $2.50; John Parry, $8.00; do, $2.00. Total, $80.65.

Washington Rd Dist. Fund, 1918-19—Murphy & Brisco, $1.40.

Various funds, 1918-19—William J. Gould, $1.00; do, $13.25 Wash. Rd. Dist.; Mrs. G. Johnston, $1.32; do, $.30 Oak. Gram. Spec.; do, $.27 Oak High Spec.; do, $.06 Oak. Kind. Spec.; do, $.15 Oak. Bldg. Spec.; do, $.03 U. High School 4 Bond; do, $.08 Fruit. Sc. Bond. Total, $2.32.

No further business appearing the board recessed until Thursday, January 30th, 1919.

RECESS MEETING.

Thursday, January 30, 1919.

The Board of Supervisors was called to order at 10 o'clock a. m. On call of the roll the following were present:

Supervisors Hamilton, Heyer and Mullins—3.

Absent—Supervisor Murphy.

On motion by Supervisor Hamilton, seconded by Supervisor Heyer, Supervisor Mullins was elected Chairman Pro Tem by the following vote:

Ayes—Supervisors Hamilton, Heyer and Mullins—3.

Absent—Supervisor Murphy—1.

PAY ROLL.

On motion by Supervisor Hamilton, seconded by Supervisor Heyer the pay roll as approved by the auditing and finance committee was ordered paid to the respective claimants by the following vote:

Ayes—Supervisors Hamilton, Heyer and Chairman Pro Tem Mullins—3.

Absent—Supervisor Murphy—1.

COMMUNICATIONS.

The following communications were received and acted on as follows:

Hon. Frank M. Carr, requesting use of board rooms for legislative delegation on Feb. 14, 1919—granted.

Dr. Daniel Crosby, transportation of patients to county hospital—clerk to answer.

EXTENSION OF TIME.

A written request was received from Russell & Fernandez asking for an extension of 30 days on their contract for the improvement of the Castro Valley road.

On motion by Supervisor Heyer, seconded by Supervisor Hamilton the request was granted by the following vote:

Ayes—Supervisors Hamilton, Heyer and Chairman Pro Tem Mullins—3.

Absent—Supervisor Murphy—1.

No further business appearing the board adjourned.

D. J. MURPHY, Chairman Pro. Tem.

Attest: GEO. E. GROSS, Clerk.
By JAMES C. HOLLAND, Deputy.

$1,700,000 Sought to Better Yosemite Road

SAN FRANCISCO, Feb. 4.—For the purpose of raising $1,700,000 with which to build a highway from Merced to El Portal to overcome the difficulties of travel to Yosemite, a committee of five was appointed at a meeting at the Palace Hotel yesterday. The committee will arrange for an enlarged meeting in the near future to whip the plans into shape. It is expected that hotels, chambers of commerce, automobile dealers and others concerned directly in travel to the resort will participate. When the road is built it is intended to turn it over to the State.

The matter was suggested by Stephen T. Mather, superintendent of parks, to Rudolph Spreckels and others who attended the luncheon. Among others in attendance were: Senator James D. Phelan, Horace M. Albright of the National Parks service; Robert Newton Lynch of the San Francisco Chamber of Commerce, Percy J. Walker and Percy Towne of the California Automobile Association and President Muller of the Los Angeles Chamber of Commerce.

Nearly 5000 Men in Presidio Camp

SAN FRANCISCO, Feb. 4.—Capacity for handling men at the Presidio north cantonment demobilization camp is taxed almost to its capacity of 5000. The number of soldiers at the camp was further augmented yesterday with the arrival of two units of the 8th division and ten casual detachments.

All of the new contingents will have been mustered out of service by next Monday, it was announced by Captains C. C. Burch and R. H. Waite, demobilization experts.

Four hundred soldiers are due at the Presidio within the next few days from Camp Lee, Virginia. Additional units of the 8th division are also due shortly.

The 8th division is largely composed of Californians.

Other California regiments and units of the 8th division yet to return are the 8th 12th and 13th infantry, the 319th engineers and the 2d, 81st and 83d field artillery regiments. Part of the organization was sent to Siberia. The 319th engineers is now overseas.

BANQUET TOMORROW.

Tomorrow evening, at 9 o'clock, Paramount Lodge, No. 17, Knights of Pythias, will confer the page rank on a class of young men, the chancellor commander, Frank R. Burth, officiating. At the conclusion of the ceremony the entertainment committee will throw open the doors of the banquet room. The Paramount quartet will entertain the diners with several selections. A tenor solo by William Moir and a baritone solo by George H. Lydikson will round out the evening's entertainment.

OAKLAND SOLDIER ON INJURED LIST

Private Earl F. Dunn, next of kin Mrs. James Dunn, 4432 Calaveras avenue, who is listed among the casualties announced by the War Department today as wounded with the degree undetermined, is the only Oaklander mentioned.

Private Paul R. Miller, next of kin Mrs. Sadie E. Miller, 5415 Alameda street, Richmond, is listed as wounded with the degree undetermined.

Other Californians whose names appear are:

KILLED IN ACTION.

Private Allen G. Wilcox, Arcata.

DIED FROM ACCIDENT.

Private William G. Wright, Calwa City.

KILLED IN ACTION.

Previously reported missing in action: Private Denver L. Grooms, Whittier.

WOUNDED SEVERELY.

Sergeant Adolph H. Groesel, San Francisco; Sergeant John Robinson, Riverside.

WOUNDED.

(Degree Undetermined.)

Previously reported missing in action: Lieutenant Arthur M. Weirick, Hollywood; Private Massino Bello, Fort Bragg; Private James A. McPhail, Bakersfield.

RETURNED TO DUTY.

Previously reported missing in action: Mechanic Alexander Goodfellow, San Diego.

WOUNDED.

(Degree Undetermined.)

Private Frederick C. Janssen, San Francisco; Private Ernest Sutten, St. Helena; Private Charles G. Fuller, Pasadena; Private Thomas M. Joyce, Volcano; Private Constantine Le Couresis, San Francisco; Private Harold C. Bodine, Fresno; Private Rene J. Bourg, Los Angeles; Private Anthony J. Carlin, Coalinga; Private Paul W. Clark, Los Angeles; Private Francis J. Meagher, San Francisco.

WOUNDED SLIGHTLY.

Sergeant Henry John Boden, Bellflower; Corporal Jasper Chisholm, Grimes; Corporal Alvin T. Nelson, San Jose; Mechanic Fred L. Weismann, San Francisco; Private Fred Gardner, Los Angeles; Private Carl E. Marshall, Whittier; Private Frank Kelly, San Francisco; Private Gregory J. Schwall, San Francisco; Lieutenant Earl Houghton, Claremont; Corporal Burnham W. Marsh, Mill Valley; Corporal Louis B. Schulte, Riverside; Private John Paccioretti, San Francisco; Private William M. Powers, Los Angeles; Private George H. Richards, Sacramento; Private Frank Villegas, Tres Pinos; Private Harry J. Gannon, San Francisco; Private William Michelucci, San Francisco; Private Alfid J. Cyrer, Reedley; Private Daniel L. O'Neill, San Francisco; Private Clarence H. Robejohannes, Caspar; Private Anthony Schiedeler, San Francisco; Private Albert W. Skiles, Los Angeles; Private Antone Dutra, Galt.

FICKERT PROBES STORY OF NURSE

SAN FRANCISCO, Feb. 4.—District Attorney Charles M. Fickert and Policewoman Kate O'Connor are engaged today in an investigation of the refutation of the charges formerly made by Mary Dickow, Franklin hospital nurse, against Dr. George F. Brackett, county jail physician and surgeon.

After swearing to the complaint, the 19-year-old girl retracted her statement and withdrew the charges, insisting that her first story was a complete fabrication, made at the instance of her mother, Mrs. Mary Dickow, 427 Twenty-eighth avenue, and Miss Emily J. Thompson, superintendent of nurses at the hospital, where she is employed. She charged that her mother threatened her with ejectment from the family home if she refused to tell it.

After being subpenaed last night to appear before the district attorney, the girl repeated her retraction of the story against the doctor and said that another woman's jealousy had caused it, and that it was another nurse in the hospital who had influenced her mother's conduct toward her.

The complaint on which the physician was arrested was based on the story that he had taken the girl to a resort at Haight and Stanyan streets, where they had drinks and went to a room upstairs.

In her retraction Miss Dickow said that it was her mother's version of what occurred at the resort that caused her to make the charge leading to the complaint for the physician's arrest, and that her mother was induced by another nurse who was in turn prompted by jealousy.

Miss Dickow said:

"This nurse was continually warning me against Dr. Brackett, telling me that he was a "serpent" who would bring about my ruin. I learned that she used to take motor rides with Dr. Brackett herself."

District Attorney Fickert is unable to untangle the inconsistencies, and insists that the matter must be threshed out by the juvenile court authorities.

Stanford's Brother Leaves Large Estate

SAN FRANCISCO, Feb. 4.—The directors of Stanford University have been notified that the estate of the late Thomas Welton Stanford of Australia, capitalist, art collector and brother of Senator Leland Stanford, who recently died in Melbourne and left an estate of $650,000, has been appraised. Until a number of bequests are paid and the amount of the inheritance and other taxes are fixed, the directors will not know how much of a residue will be left for the university.

$25,000 Damage Suit Is Placed on Trial

The damage suit of Michael P. Powers, ex-policeman, against the Oakland Traction Company for $25,000 damages for alleged personal injuries received in an accident in 1912, is on trial today before Superior Judge Joseph S. Koford without a jury. The injuries were received when a chain gang wagon which he was driving was struck by a street car.

DOROTHY WEBB DIES.

SAN FRANCISCO, Feb. 4.—Influenza has claimed another star of the stage in the person of Dorothy Webb, well known to local theater audiences, according to word from Atlanta. Miss Webb was seen here last year in "Canary Cottage" and later played a season at the Alcazar. At the time of death she was touring the South in "Pom Pom."

EXTRA!

Latest Bulletin

Washington advices are that the increased tax on liquors will take effect almost any day. Tomorrow may be the last day to buy at old prices.

Big Liquor Sale

WHISKIES, BRANDIES, GIN, Etc.	Reg.	Per Gal.
Sunnybrook, 6 years old	$7.25	$6.90
Golden Wedding, 6 years old	$7.25	$6.90
Belmont, 6 years old	$7.75	$7.25
Old Crow, 6 years old	$8.00	$7.25
Guckenheimer, 6 years old	$8.00	$7.25
R. B. Hayden, 7 years old	$7.50	$7.00
Old Crow, 10 years old	$9.00	$8.00
Old Hermitage, 15 years old	$10.00	$8.75

WHISKIES (Full Quart)	Reg.	Special
Sunnybrook, 6 years old	$2.00	$1.85
Golden Wedding, 6 years old	$2.00	$1.85
Belgrade, 6 years old	$2.00	$1.85
Belmont, 6 years old	$2.10	$1[illegible]
Old Crow, 6 years old	$2.10	$1[illegible]
Old Hermitage, 10 years old	$2.35	$[illegible]
Golden Wedding, 15 years old	$2.50	$2.[illegible]
Old Crow, 15 years old	$2.50	$2.25

Old Crow Special (Yellow Label), regular $3; full quart, now $2.50

By the Case, 12 full quarts $28.50

WHISKIES (By the Case)

(12 full quarts)

Sunnybrook, Golden Wedding and Belgrade, six years old, full quarts—by the case $21.00
Belmont and Old Crow, six years old, full quarts—by the case $22.00
Old Hermitage, ten years old, full quarts—by the case $23.75
Golden Wedding and Old Crow, 15 years old, full quarts—by the case $25.75

GIN and BRANDIES (By the Case)

12 large bottles to the case

Lyons' Dry Gin $20.00
Gold Medal Gin $21.50
Holland Gin, Domestic $23.00
California Grape Brandy $21.50
California Muscat Brandy $21.50
Old Franciscan Brandy, high grade $25.00
Old Franciscan Brandy, *** $27.50
P. S. Cognac Brandy $25.00
O. P. S. Cognac Brandy $27.50

Domestic Liquors (bottle)

Apricot Cordial, Anisette, Maraschino, Blackberry Cordial. Regular $1.75 NOW $1.45
By the case $16.50

Cocktails

Manhattan, Martini, Whiskey, Vermouth, Gibson. Regular $1.40 NOW $1.20
By the case $13.50

Creme De Menthe, Creme De Cocoa, Domestic, high-grade, by the case $18.50
French and Italian Vermouth, Domestic, by the case $10.00

SWEET WINES

Port, Sherry, Angelica, Muscatel, Tokay, Malaga.

Regular $1.75 grade, now ..... $1.60 | Regular $2.50 grade, now $2.25
Regular $2.00 grade, now ..... $1.75 | Regular $3.00 grade, now $2.50

By the Case

(12 bottles)

Port, Sherry, Angelica, Muscatel, Select $4.50
Port, Sherry, Angelica, Muscatel, Best $6.50
Port, Sherry, Angelica, Muscatel, Superior $7.50

TABLE WINES (in Bulk)

Claret, Zinfandel, Burgundy, Riesling, Sauterne, Johannisberger Riesling.

Regular $1.10 grade, now per gallon $1.00
Regular $1.35 grade, now per gallon $1.20
Regular $1.60 grade, now per gallon $1.40
Regular $2.00 grade, now per gallon $1.65
Regular $2.50 grade, now per gallon $2.10

By the Case

(12 bottles)

Zinfandel $4.25
Zinfandel, Select $5.00
Zinfandel, Private Stock $7.50
Burgundy $5.00
Burgundy, Private Stock $7.50
Cabernet $5.75
Cabernet, Pride of Livermore $7.75
Sauterne, Sweet or Dry $5.75
Sauterne, Pride of Livermore $7.75

The Jaffe Wine Co.

1025 BROADWAY 1224 WASHINGTON

Store Open Evenings Till 7 o'Clock

Free Delivery—Phone Oakland 2510

$10.00 Reward

will be paid for information leading to the arrest and conviction of anyone caught stealing the OAKLAND TRIBUNE from doorsteps or bundles.

CIRCULATION DEPARTMENT

Oakland Tribune

INDUSTRIAL NEWS EAST AND WEST :: :: SHIPPING :: :: DAY'S EVENTS IN WORLD OF FINANCE

PRICES ARE FIRMER ON WALL STREET

NEW YORK, Feb. 4.—Firmer tendencies ruled in all sections of the list at the opening of today's stock market. United States Steels, motors, leathers and numerous specialties made gains ranging from large fractions to a point. Further recovery was observed in stocks recently under bear pressure, especially high grade oils and investment rails. Conspicuous among the latter were Canadian Pacific and Chesapeake & Ohio, each gaining a point. The trend of the day's trading follows:

FORENOON—Advances in U. S. Steel, various motors, Hide and Leather preferred, American Sugar, Smelting, Baldwin Locomotive and Oils were generally enhanced during the forenoon, Steel rising to 91, its best quotation since last week's cut in the extra dividend. International Nickel continued strong in disregard to yesterday's lower rate of dividend and specialties as a class profited by the further short covering. Profit-taking and heaviness of Marine preferred reduced some of the more substantial gains at noon when the market became extremely dull.

AFTERNOON—Reactions during the mid-session ran from 1 to 2 points in the more popular motors, oils and affiliated industrials, Cuba Cane also showing weakness. Offsetting features included the stronger tobacco group and a jump of 5½ points for New York Air Brake. Steel common, after selling up to 91, reacted to 90½, and fractional recessions occurred in the other steel issues. Marine preferred, after moving up to 97⅞, reacted to 96⅝, while the railroad issues were extremely quiet. Chandler Motors, after moving up three points to 118, dropped to 116, and General Motors fell one point to 129½.

CLOSING—Investment rails became active later at substantial gains, but yielded when industrials and the general list experienced another moderate reaction. The closing was irregular. Sales approximated 350,000 shares.

New York Stock Exchange

The following quotations of prices of stocks on the New York Stock Exchange are from E. F. Hutton & Co's private wire, members of the New York Stock Exchange, with offices in the St. Mark hotel, Twelfth and Franklin streets.

Agr Chemical	101¼	100¼	101
Alaska Gold	3⅝	3⅜	3½
Atlantic Coast Line	..	..	93½
Allis-Chalmers	..	..	31½
do pfd	..	..	83
American Can Co.	47⅞	46⅝	47
do pfd	..	..	101¼
Amer Car & Fdy	89⅝	89	88½
do pfd	..	..	114⅞
American Beet Sugar	68¾	68⅝	68¾
American Sumatra	101	100	100¼
American Linseed	49½	47¾	47⅞
do pfd	87½	87½	87½
Amer Cotton Oil	44¼	43	43
Associated Oil	..	..	73½
Amer Hide & Leather	18⅝	17¾	17¾
do pfd	79¾	87⅞	87⅞
American Locomotive	60½	60	59½
do pfd	..	..	102
Amer Steel Fdy	79¼	79	78¾
American Smelter	71⅞	70	70¼
do pfd	..	..	106½
American Sugar	114¼	113	113¼
Atlantic Gulf	..	..	97½
American Tobacco	193	191½	191
Anaconda	59¼	58⅝	58¼
Atchison	91½	91	91
Amer Tel and Tel	100¼	99⅞	99⅞
Butter and Superior	..	..	17½
Baldwin	68⅜	65½	67¼
Baltimore & Ohio	46½	46⅛	46
Beth Steel B	60	59⅝	59¾
B R T	21⅞	21	21
California Packing	52½	52¼	52¼
California Petroleum	23⅞	23¼	23½
do pfd	70	69¾	69¾
Canadian Pacific	159	158	158
C & O	55⅝	55	55¼
Central Leather	59½	59⅛	58½
do pfd	..	..	105¼
Chandler	118	115½	115
C & N W	..	..	95
Colorado F & I	..	..	35½
Chile Copper	18½	17	18
Columbia Gas	..	..	40⅞
Consolidated Gas	95	94⅝	94½
Corn Products	45⅝	47⅞	47⅞
do pfd	..	..	102½
Cuba Cane	23	21½	22
do pfd	76½	76	75½
Delaware & Hudson	..	..	106½
Dis Sec	54½	53⅞	53⅞
Erie	16⅜	16	16
do 1st pfd	26	26	26
do 2nd pfd	..	..	19½
Granby	..	..	71
Greene Cananea	..	..	43
General Motors	130½	129½	129¾
General Electric	149	148⅜	147½
Goodrich	61	61	60½
Gt Northern pfd	..	..	92
do Ore ctfs	28½	28½	28½
International Nickel	26⅝	25¾	26
Industrial Alcohol	105	103	102½
Illinois Central	99¾	98	99
Inspiration	44½	43⅝	43⅝
Interboro	..	..	5¼
do pfd	19	19	18½
International Paper	34⅞	34½	35
Kelly-Springfield	79½	79	79¼
Kennecott	33	32⅞	32⅞
K C Southern	..	..	17
Lackawanna Steel	66½	66⅜	65
L & N	..	..	114
Lehigh Valley	55½	55	55
Maxwell 1st pfd	55	54½	54⅞
do 2nd pfd	23⅞	22⅞	22⅞
Midvale Steel	42	41⅝	41½
Miami	..	..	22¼
Missouri Pacific	21½	21	21½
Mexican Petroleum	168⅜	167	167⅞
do pfd	..	..	107
Marine	22⅞	21⅞	21⅞
do pfd	97⅞	95½	96½
National Lead	68½	65	66
National Enamel	..	..	48½
Nevada Consolidated	..	..	17
N Y Central	75½	75	74½
New Haven	29⅞	28	28
Norfolk & West	..	..	107
Northern Pacific	91½	90⅞	90
Ohio Gas	40½	39⅞	39⅞
Pierce Arrow	40	40	41
Pacific Mail	..	..	30½
Pennsylvania	44⅞	44⅝	44⅝
Peoples Gas	..	..	53½
Pittsburg Coal	46⅞	46	45⅞
Pitts & West Va.	33½	33	31⅞
Pressed Steel Car	62⅞	62⅞	62½
Royal Dutch Oil	76	75½	75½
Ray Consolidated	20⅞	20⅞	20¼
Reading	79⅝	78⅝	79½
Republic I and S	73½	73	72¾
do pfd	..	..	101
Rock Island	23⅜	22⅞	23
Rock Island 6s	..	..	61½
Rock Island 7s	76½	76	77
Sears Roebuck	176	175	175
Sloss Sheffield	..	..	48
Southern Pacific	99⅝	98	98⅞
Southern Railway	..	..	26⅞
do pfd	68	67⅞	67
St Paul	37⅞	37⅛	37
do pfd	73⅛	71⅞	72
Studebaker	51⅛	50⅛	50½
Stutz	49½	48⅞	46⅞
Sinclair	33¼	33⅛	33
Superior Steel	..	..	33½
Tennessee Copper	..	..	12¾
Texas Oil	191½	189½	189
Texas Pacific	33¼	32⅞	32¼
Tobacco Products	78⅝	77½	78¾
Union Bag "New"	..	..	78
Union Pacific	128½	127	126¾
U C Stores	113½	112½	113¼
U S Rubber	76½	75⅞	75⅝
do 1st pfd	..	..	109⅝
U S Smelting	..	..	45
United Fruit	..	..	160
U S Steel	91	90¾	90⅝
U S Steel pfd	114⅝	114⅞	114
Utah Copper	70⅛	69⅞	69½
Wabash	8	8	7¾
do pfd	31¾	31½	31¾
do B pfd	..	..	19½
Westinghouse	42	41½	41⅜
White Motors	47½	47	47
Willys-Overland	25⅜	24⅞	24⅞
Wilson Packing	..	..	68
Wool	46⅜	45⅜	45⅜
Wisconsin Central	..	..	31
Western Maryland	11½	10⅞	11
Money	5	4	5

Total sales stocks, 374,600.
Total sales bonds, $10,756,000.

If you saw it in The TRIBUNE, tell them so. Thank you

Bakersfield First in Fourth Liberty Loan Record of 37 Leading Cities in Coast District Ten Win Honor of Naming United States Ships

The highest percentage of over-subscription made by any of the Pacific Slope cities in the five classes of the Fourth Liberty Loan was that made by Bakersfield with subscriptions amounting to 254 per cent of its quota. This announcement was made by Governor J. K. Lynch of the Federal Reserve Bank today.

Los Angeles led in the total number of subscribers with a total of 246,001, which was 4735 more than San Francisco.

Following is the record of the thirty-seven leading cities of the district, divided into five classes according to population. One ship is to be named by Class A, B and C, two ships by Class D and five ships by cities of Class E:

City	Class	Number of Subscribers to date	Amount of Subscribtions to date	Official Quota (as revised)	Per cent of Quota Subscribed
Los Angeles	A	246,001	$ 48,686,350	$ 41,666,900	116.85
San Francisco	A	241,266	110,836,150	107,876,500	102.74
Seattle	B	132,652	29,536,050	25,959,675	113.77
Portland	B	90,125	19,586,250	18,176,600	107.68
Oakland	B	80,525	13,629,550	13,320,350	102.32
Spokane	C	35,721	6,958,650	5,642,600	123.32
Salt Lake	C	51,322	11,227,000	10,212,700	109.93
Tacoma	C	38,226	6,139,850	5,690,000	107.91
Honolulu	C	14,284	5,967,350	5,550,000	107.52
Berkeley	D	21,489	3,070,850	2,351,700	130.58
Pasadena	D	12,003	4,020,150	3,225,850	124.31
San Jose	D	19,324	3,597,900	3,244,000	110.91
San Diego	D	25,300	5,192,600	4,697,550	110.53
Ogden	D	10,956	1,986,750	1,851,700	107.29
Sacramento	D	30,927	8,860,100	8,557,750	103.52
Bakersfield	E	12,430	2,922,950	1,150,000	254.17
Eureka	E	7,231	1,417,700	723,400	195.98
Aberdeen	E	11,046	1,491,200	846,000	176.26
Reno	E	6,047	1,309,050	900,000	145.45
Alameda	E	13,012	1,342,800	960,150	139.85
Boise	E		1,376,700	1,024,000	134.44
Phoenix	E	14,711	2,363,200	1,812,655	130.37
Fresno	E	18,044	3,888,900	3,009,200	129.23
Yakima	E	8,409	1,463,150	1,140,700	128.32
Everett	E	10,923	1,355,350	1,100,000	123.21
Stockton	E	19,446	4,980,650	4,090,000	121.78
Long Beach	E	14,468	2,796,000	2,303,050	121.40
Riverside	E	5,375	970,850	809,300	119.96
Vallejo	E	4,363	815,400	693,651	117.55
San Bernardino	E	7,360	1,254,050	1,070,900	117.10
Bellingham	E	8,953	1,484,700	1,270,000	116.91
Santa Barbara	E	7,340	2,003,200	1,714,000	116.89
Pomona	E	3,093	674,350	598,900	112.59
Santa Cruz	E	4,900	1,024,800	919,050	111.51
Redlands	E	3,683	820,550	745,500	110.07
Walla Walla	E	4,460	1,383,400	1,375,400	100.58
Salem	E	5,561	951,650	1,028,510	100.03

TEN WIN HONOR.

Lynch also announced the names of the ten Pacific Slope cities that have won the honors of naming United States ships as the result of oversubscriptions obtained in the Fourth Liberty Loan.

Following are the ten cities in the five classes that have been declared winners: Los Angeles, Seattle, Spokane, Berkeley, Pasadena, Bakersfield, Eureka, Aberdeen, Reno and Alameda.

In addition to choosing the names of these ships the winning cities are to choose the sponsors. C. A. Farnsworth, manager of publicity for the Twelfth Federal Reserve District, addressed the State Liberty Loan chairmen yesterday asking them to forward as soon as possible the names chosen for the ships by the winning cities and also the names of the sponsors.

OTHER CITIES LEAD.

In Class A, Los Angeles wins the ship honor over San Francisco in percentage of oversubscription, although San Francisco leads all cities of the district in amount of subscriptions with a total of $110,836,150, which is two and one-third times the size of the Los Angeles total.

Seattle wins from Portland and Oakland in Class B.

Spokane wins in Class C with Salt Lake, Tacoma and Honolulu finishing in the order named.

Berkeley and Pasadena win the two honors in Class D, with San Jose, San Diego, Ogden and Sacramento standing as named.

In Class E, Bakersfield, Eureka, Aberdeen, Reno and Alameda win the ship honors.

COMPROMISE ON OIL MEANS DEVELOPMENT

Hardly less than $2,500,000 tied up in idle oil lands of California will be made available for work if the compromise on oil leasing by the government, reached yesterday by Senate and House conferees, finds favor with Congress. Phosphate beds, in which Oaklanders are interested in the southern part of the State, as well as vast oil, gas and sodium properties in which an immense amount of local capital is involved, are expected to inherit a renewed activity by the bill's passage.

While the bill, as recommended by the conferees is a compromise of the several solutions of the oil land problem which has been proposed, it is the best compromise, in the opinion of Senator Phelan, that could be reached. He added today:

FIELDS TO BE RELEASED.

"The agreement really means the development of California oil lands. Fields that have been tied up and the money impounded will now be released. I telegraphed Washington today that I would sign the conference report. I have no doubt both House and Senate will accept the compromise report and that it will become a law."

The report affects some 50,000,000 acres, chiefly in the West. This vast territory it would open for development on a leasing system through which not less than 8 per cent of the gross value of production will accrue to the government as royalties. Special provision with regard to lands within the naval reserves, which for a time held up a decision of the conferees, is made by which oil properties therein are to be leased on similar terms to persons who actually sank wells, provided no evidence of fraud intrudes.

PROSPECTING PERMITS.

Under the conference agreement authority is granted the Secretary of the Interior to authorize a prospecting permit in lands outside the naval reserves to an applicant for up to 640 acres within ten miles of any known producing oil or gas field and up to 2560 acres more than ten miles from such a field. If oil is discovered the prospector may obtain a lease on one-fourth of his land with a preferential right to release the remaining unpatented lands within the limits of his permit.

He would pay the government in any case a royalty of not less than one-eighth of the value of oil the land has produced. Prior to obtaining a lease prospectors would be required to pay a royalty of 20 per cent. The lease would be for a twenty-year term at $1 per acre.

Threatened shortage of oil in this country is advanced by most of the conferees as a reason for hurrying through to a compromise the several considerations involved in their discussions.

LOWER PORT RATE DOESN'T HURT INCOME

Despite the removal of harbor charges on foreign and offshore vessels, announced yesterday by the State Harbor Commission, it is expected that the income of the port of San Francisco will be but little if any reduced by virtue of the fact that the toll on cargoes handled at the wharves is increased from 5 to 15 cents a ton. The latter toll is, at that, lower than is charged at most other ports on this coast.

The board has also announced a cut from $150 to $38 per 100,000 gallons on fresh water to shipping. Pilotage, which is outside the board's control, is not effected. Nor is coastwise, bay or river traffic interested. For purposes of definition Vancouver and Victoria trade, for instance, is considered coastwise, and Hawaii and Alaska offshore. The withdrawal of the harbor charges was made independently by the board on recommendation of a committee headed by Captain Robert Dollar after other coast cities had failed similarly to act.

The only harbor charge hereafter to be assessed is that against vessels of established lines, making the port their regular headquarters, which will be asked as dock rental. Non-assigned vessels, the so-called "tramp steamers," will have not even this rental to meet, and the port is thus expected to be particularly attractive to them. San Francisco's cramped wharfage conditions are intended to be partly relieved by new and more stringent regulations which the Captain Dollar committee also submitted. A minimum daily load or unload is established at 500 tons with demurrage to be charged for excess time. Coastwise cargo remaining more than five days on the dock after discharge and offshore cargo ten days, will incur a demurrage charge of 25 cents a ton for the next five-day period and 50 cents a ton for each five-day period after that. The chief wharfinger may, however, warehouse such untouched cargo after the five or ten-day period at the expense and risk of the consignee.

The Waterfront

The French motor schooner Givency put into the Golden Gate late yesterday afternoon in a damaged condition, caused by the recent storm along the coast. She left Seattle 23 days ago bound for France with a full cargo, but ran into a southeaster after passing Cape Flattery, and Captain Longlais held out until the craft showed her weakness. She is one of the new craft built by the northern shipyard, and is the third vessel which called in this port during the past few days, damaged by the storm.

A dispatch reached here last night stating that the United States Shipping Board's new steamer West View, bound to Gibraltar from New York, ran into the wrecked British steamer Port Philip, and put into Gravesend bay for repairs. She is badly damaged and leaking. Her cargo is being unloaded.

BODY IS RECOVERED FROM WRECKED CRAFT.

The body of Dewey J. Walker was found yesterday at Grays Harbor. He was one of the crew of the motor schooner Janet Caruthers, which was wrecked at Westport a week ago, when five of the crew were drowned while getting in the lifeboat. Captain Carney is standing by the wrecked vessel, and thinks she may be saved.

The Standard Oil Company has added another ocean-going tug to their fleet. The company has purchased the steel tug Bahada from the Hercules Powder Company for $15,000, and took charge of her today at San Pedro. She will be brought to Point Richmond. The Bahada was built at Seattle for the Puget Sound Tug Company, about fifteen years ago, and was sold to the Hercules' company two years ago and sent south as a tender to the Kelp harvesting fleet.

Mrs. Thomas Deering, wife of Captain Thomas Deering, United States inspector of hulls, died at her home yesterday. She was a native of New York and came to California 56 years ago. Besides her husband, she leaves a son and daughter. The funeral will be held tomorrow.

BURNED FERRYBOAT RAISED BY WRECKERS.

Wreckers have succeeded in raising the ferry steamer Santa Clara, which was burned and sunk at the Southern Pacific shipyard, Oakland, ten days ago. The hull is not so badly damaged as at first believed, and her upper structure is badly charred. She will go on the drydock today.

The Oceanic Steamship Company's Sonoma, which returned to Sydney, Australia, after damaging her propeller a few days ago, sailed again yesterday for this port, via Honolulu. She will be several days behind her regular time, owing to the delay in repairs. She was three days out of port when the accident happened.

Change of masters registered at U. S. Custom House: Captain F. W. Roberts, steamer General Frisble; Captain C. O. Bergersen, steamer Phoenix; Captain A. Woldsund, steamer Lansing; Captain Wm. Schmuhl, steamer Elizabeth; Captain S. Olsen, schooner Muriel.

Stmr City of Para, Mackinnon, 23 days 20 hours, 27 min. from Balboa via Mazatlan 5 days, 22 hrs., 40 min; 1:25 p. m.; pass. and mdse. to Pacific Mail S. S. Co.

Fr aux schr Givenchy, Longlais, 23 days from Seattle; 2.05 p. m.; bound for France, put in for water and repairs.

Br stmr War Chilkat, Grant, 4 days from Victoria; 5:33 p. m.; put in account of boiler trouble, bound for London.

Br stmr Navua, Doorly, 20½ days from Wellington via Papeete 16 days; 10 p. m.; pass. and mdse. to Hind, Rolph & Co.

CLEARED

From This Port Monday, February 3

Stmr President, Cousins, for San Diego; Pacific S. S. Co.

Stmr Multnomah, Johnson, for Seattle; Pacific S. S. Co.

SAILED

From This Port Monday, February 3

Stmr President, Cousins, for San Diego, etc.; 12:20 p. m.

Schr Wm. H. Smith, Sjostrom, for Eureka and Sydney; 1:25 p. m.

Stmr El Segundo, McKellar Jr., for San Pedro; 3:40 p. m.

Stmr Peter H. Crowell, Nickerson for New York, 4:20 p. m.

Stmr Katherine, Detmers, for Eureka; 4:30 p. m.

Stmr Wakanna, Stone, for Honolulu; 5:35 p. m.

Stmr Phoenix, Bergerson, for Greenwood; 7:25 p. m.

COAST PORTS

Astoria—Arrived Feb. 3, 7 p. m., stmr Klamath, hence Jan. 31; midnight, stmr W. F. Herrin, hence Jan. 30; 10 a. m., stmr W. S. Porter, from Monterey; 3:30 p. m., stmr Flavel from San Pedro.

Sailed Feb. 2, midnight, stmr Celilo for San Pedro via San Francisco; Feb. 3, 11 a. m., stmr Argyl for Port San Luis; Feb. 2, stmr Jacox for —

Aberdeen—Arrived Feb. 2, 10 a. m., stmr Chehalis, hence Jan. 29.

Bandon—Arrived Feb. 2, 11:30 p. m., stmr Acme: stmr Elizabeth; stmr Broklyn, hence Jan. 31.

Coos Bay—Sailed Feb. 3 2 p. m., stmr C. A. Smith for San Francisco.

Eureka—Arrived Feb. 2, 7 p. m., stmr North Fork, hence 1; Feb. 3, 8 a. m., stmr Angeles, hence 1; 3 p. m., stmr Vanguard, hence 2; 5 p. m., stmr Trinidad from San Pedro.

Sailed Feb. 3, 1 p. m., stmr Aurelia for Coos Bay and Portland.

Ketchikan—Sailed Feb. 3, stmr Curacao for Cordova, etc.

Point Reyes—Passed Feb. 3, 12 m., Stmr Santa Barbara from Astoria for San Pedro.

Portland—Arrived Feb. 3, stmrs Klamath, W. F. Herrin, W. S. Porter, Frank D. Stout from San Francisco.

Departed Feb. 3, stmr City of Topeka for Coos Bay; stmr Argyl for San Francisco.

San Pedro—Arrived Feb. 3, 1 a. m., stmr Arctic from Fort Bragg; 7 a. m., stmr Hartwood, hence 1; U. S. dredge Chinook from Astoria; 4 a. m., stmr Saginaw, hence 1; 11 a. m., stmr Willamette, hence 1; 5 a. m., stmr Shasta from Hoquiam; 1 p. m., stmr South Coast, hence Feb. 1.

Sailed Feb. 2, stmr Port Angeles for Callao with barge Rufus E. Wood in tow.

San Diego—Sailed Feb. 3, 12:10 a. m.; stmr Queen; 8 a. m., tug Bahada for San Pedro; 4:30 p. m., barge Ninety-one in tow tug Standard No. 2 for San Pedro; 9 p. m., stmr Daisy Matthews for San Francisco.

Tatoosh—Passed Feb. 3, 8 a. m., stmr J. A. Moffett from Vancouver for San Francisco, 6 a. m., tug Tatoosh from Vancouver for San Francisco.

Passed out Feb. 3, 8:20 a. m., stmr Nome City from Seattle, etc., for San Francisco.

Passed in Feb. 3, 10:20 a. m., stmr Governor, hence 1 for Victoria, etc.; 5 p. m., stmr Santa Rita, hence Jan. 30 for Tacoma.

Tacoma—Sailed Feb. 3, Br stmr Amur for British Columbia; schr Alice Cooke for Honolulu via sound port; stmr Yosemite for San Francisco.

Valdez—Sailed Feb. 3, stmr Alameda for Cordova.

PROPOSED TAX ON DRY GOODS IS PROTESTED

Protest against the proposed retail dry goods tax, as the first gun in a local campaign against the measure, has been made by the Retail Dry Goods Association, the Chamber of Commerce and the Merchants' Exchange. The business bodies hold that the tax would be burdensome, complicated, expensive to collect and would not return a sufficient total to warrant it. The protest has been forwarded to all California representatives in Congress.

Accumulated stocks of flour will be purchased by the United States grain administration at from a dollar to a dollar and a half above the open market prices, it has been announced, the plan being to undertake to market the surplus abroad. The announcement was made through R. C. Mason, secretary of the South Pacific Millier's Association. It had been feared by millers for a time that the surplus, due to war need production, might cause complications in the market. The action of the grain administration is designed to prevent this.

Varying prices will be paid in various parts of the country, according to local market prices, under the new plan.

Europe's food situation is far better than when the war ended, according to Isidor Jacobs, president of the California Canneries Company, who has returned from overseas. Profiteering laws have stabilized prices, he says, in most parts of the stricken areas and the food supply is gradually readjusting itself. He says that the food trade that must come to this nation means that America will be economically "one of the most favored nations."

The Dollar steamers, famous for years in coast trade, are to invade the East. This was announced today when news came that Captain Robert Dollar had arranged transfers of his entire fleet to New York. The trade will be handled from New York through the canal and direct to the Orient.

The slash, which threatens to cut the bay out of Oriental trade, is due, it is explained, to high transcontinental freight rates. The State Board of Harbor Commissioners, seeing danger to local shipping in the situation, will appeal to the railroad administration to restore pre-war freight rates. The board, considering this port the natural one for handling Oriental trade, believes that with the old freight rates the Oriental trade can be saved.

Protests Made by Shipping Interests

SAN FRANCISCO, Feb. 4.—Local shipping interests this morning approved at a meeting at the Chamber of Commerce, the report of a committee protesting against the proposed absorption of terminal charges, now allowed San Francisco and Seattle, by the Railroad Administration. Later today the committee met with the Railroad Administration to canvass the situation.

There is now allowed $1 at Seattle on the loading and unloading costs of import and export shipment and 45 cents at San Francisco. Seattle interests, wanting the $1 allowance untouched, and San Francisco interests demanding an increase to that amount here, were engaged in today's discussions with the administration. Further minor changes in transcontinental tariff rules were also considered.

More Ships Ordered for Trade Business

WASHINGTON, Feb. 4.—Seven more ships were transferred by the Shipping Board today from war service to commercial trade routes. Of them one was Danish, one was Norwegian and the others American.

STOCK-BOND EXCHANGE

BONDS.	Bid.	Ask.
S F Seawall 4s	4.70	..
Highway Serial 4s	4.70	4.40
S F Harbor Imp 4s	..	4.10
S F Municipal 3½s	..	4.50
S F Municipal 4½s	4.95	..
S F Municipal 5s	5.00	4.90
UNITED STATES BONDS.		
U S Coupons 4s	..	108
Liberty Loan 1st 3½s	98¾	..
Liberty Loan 1st 4s	..	92½
Liberty Loan 2nd 4s	..	..
Liberty Loan 1st 4¼s	94⅝	95½
Liberty Loan 2nd 4¼s	92½	92¾
Liberty Loan 3rd 4¼s	..	..
Liberty Loan 4th 4¼s	94	94½
MISCELLANEOUS BONDS.		
Associated Oil Co.	99	100½
Bay Counties Power Co 5s	..	..
Cal Central Gas & Elec 5s	..	95
California Electric 5s	82½	..
Cal Gas & Elec M & T C 5s	98	..
Cal Gas and Elec 1st ref	96	..
Cal St Cable Co Serial 6s	100	..
Cal Tel and Lt 6s	..	99½
City Electric	82	85
City Investment Co 5s	90	..
Coast Counties L & P 5s	84½	..
Economics Gas 5s	..	81
Edison Light & Power 6s	100½	..
First Fed Trust Co 5s	..	..
General Pipe Line	102	..
Gt Western Power Co 5s	84	85
Home Tel and Tel of Spokane 5s	..	85
Lake Tahoe R & T 5s	..	..
Los Angeles Elec 6s n	98	98¼
L A Gas and Elec 5s	90	..
L A Gas & Elec 1st ref 5s	..	..
L A Lighting 6s	95½	..
L A Railway 5s	..	86
L A Railway 1st ref 5s	76½	..
L A Pac Ry 5s	92½	..
L A Pac Ry of Cal 5s	70	..
Market St 1st Con 5s	72½	..
Miller & Lux 6s	..	102
Natomas of Cal 6s	78½	79
Northern Cal Ry 5s	..	..
Northern Ry of Cal 5s	100	..
Northern Cal Power 5s	91½	93
Northern Cal Power Con	80	..
Oakland Transit 5s	..	71
Oakland Transit 1st Con 5s	..	62½
Oakland Traction 5s	30	37½
Oakland Traction Con 5s	..	..
Orpheum T and R 6s	95	96½
Pac Gas and Elec 5s	..	87½
Pacific Elec Ry 5s	..	78½
Pac Tel and Tel 5s	94¼	94½
Sac Elec Gas & Ry 5s	96½	..
S F, Oakland & S J 5s	61½	73
S F Oakland and S J 2nd M	..	39
San Joaquin L and P 5s	..	93½
San Joaquin L & P Series A 6s	99½	..
S J and Santa Clara 4½s	..	65
Sierra Ry of Cal 6s	60½	..
S P R R of Cal 5s	97¼	..
S P Branch Ry of Cal	107	..
S P 1st ref 4s	82½	83
S P Con 4s	85½	..
S P Con 5s	100½	..
S P C P Collat 4s	..	82½
S P Co S F Term Ry 5s	..	79
S V Water Co 5s	92¾	92¾
Union Oil of Cal 5s	92½	..
United Gas and Elec 5s	95	100
United R R of S F 4s	22¼	..
Valley Co Power Co 5s	98½	..
West Pac 1st Mtg 5s	84	85
WATER STOCKS.		
Spring Valley	55¼	..
INSURANCE STOCKS.		
Firemen's Fund	343	350
GAS AND ELECTRIC STOCKS.		
Northern Cal Power com	25½	..
Northwestern Elec pfd	..	81½
Northwestern Elec com	11	20
Pac Gas and Elec pfd	..	85
Pac Gas and Elec com	53¼	..
Pac L and P pfd	77½	85
Pac Lighting com	112½	..
S Joaquin L and Power pfd	70	..
Western Power pfd	65	..
Western Power com	17	19½
Western Power reg	..	..
BANK STOCKS.		
Anglo Cal Trust Co	112	..
Anglo and L P Nat Bank	150	152
Bank of Cal. N A	191½	..
First National Bank	225	..
Mercantile National Bank	215	..
Savings Union Bank & Trust Co	240	..
Union Trust Co.	2000	..
SAVINGS BANK.		
Humboldt National Bank	..	165
Mutual Savings Bank ($50 paid)	..	..
Security Savings Bank	..	..
SUGAR STOCKS.		
Hawaiian Com and Sugar	47	..
Hawaiian Sugar Co.	35¾	..
Honokaa Sugar Co.	7½	8
Hutchinson Sugar Plantation	22	..
Oahu Sugar Co.	36	..
Olaa Sugar Co. Ltd.	6¾	7¾
Onomea Sugar Co.	52	..
Paauhau S P Co	17	18
Pioneer Mill Co.	31½	33
Union Sugar Co.	37½	..
OIL STOCKS.		
Amalgamated Oil Co.	69½	..
Associated Oil Co.	73¼	74
Cal Petroleum Corp pfd	69¾	71
General Petroleum pfd	100½	..
General Petroleum com	141	143
Pacific Crude Oil	9c	..
Pan-American P & T pfd	..	..
Pan-American P & T com	..	..
Sterling Oil and Dev	1⅝	1¾
Union Oil of Cal	117¾	..
West Coast Oil	65	..
MISCELLANEOUS STOCKS.		
Alaska Packing Co.	195	..
Cal Packers pfd	108½	..
Cal Packers com	52¾	52⅞
Cal St Cable R R	60	..
Hawaiian Pineapple	51¾	..
Holt Mfg Co 1st pfd	101½	103
Judson Mfg Co.	60	70
Natomas Co of Cal pfd	23	27½
Pac Tel and Tel com	..	25
Philippines Tel and Tel Corp	21	23
Weed Lumber Co.	95	..

STOCK AND BOND SALE.

1000 Liberty Loan 3½s	98¾
2000 Liberty Loan 2nd 4s	92½
3500 Liberty Loan 3rd 4¼s	95
15000 Liberty Loan 3rd 4¼s	95¼
1000 Liberty Loan 4th 4¼s	94⅛
5000 Cal Gas & Elec Unif 5s	98
3000 Natomas Co of Cal 6s	78¾
1000 Pac Tel and Tel Co 5s	94¼
2000 S P R R Co 1st Ref 4s	82¾
5000 S V Water Co Gen Mtg 4s	92½
25 Spring Valley Water Co.	56
61 Pac Gas and Elec 1st pfd	87¼
25 Pac Gas and Elec 1st pfd	87¾
75 Pac Gas and Elec 1st pfd	88
125 Pac Gas & Elec com	52¾
5 Pac Gas and Elec com	52½
25 Pac Gas & Elec com	53¼
250 Pac Gas & Elec com	54
550 Pac Gas & Elec com	53
150 Pac Gas & Elec com	53¼
100 Pac Gas & Elec com	53¾
150 Hutchinson Sugar Plantation	22
5 Union Sugar Co.	36½
85 Union Sugar Co	36
25 Associated Oil Co.	73½
5 Associated Oil Co.	73¾
45 Associated Oil Co.	73½
10 Cal Packing Corp pfd	108⅞
500 Cal Packing Corp com	52¾

Unlisted securities quotations by Wm. Cavalier & Co.'s Special Wire.

	Bid.	Ask.
United R R ctfs	22	23½
Eastbay A pfd	75	..
Midway Gas pfd	70	..
Cal State Life Ins	9	..
Western States Life	6	..
Honolulu Oil	5½	5¾
Engels Copper	2¼	..
Cal Wine com	175	..
Cal Wine pfd	96	98
Moorhead Lab.	25c	..

SALES.

500 Honolulu Oil	5¾
200 Honolulu Oil	5⅞
750 Honolulu Oil	5¾
125 Honolulu Oil	5⅞
800 Honolulu Oil	5¾
2000 United R R ctfs	23½
100 Engels Copper	2¾

Bank Clearings

Oakland's bank clearings for today are $1,547,007.11.

SAN FRANCISCO, Feb. 4.—The clearings today are $20,341,839.25.

Money Market

NEW YORK, Feb. 4.—Mercantile paper unchanged.

Sterling, 60-day bills, unchanged: commercial, 60-day bills on banks, $4.72¾; commercial, 60-day bills, unchanged; demand, $4.7575; cables, $4.7655.

Mexican dollars, unchanged.

Time loans, steady, unchanged.

Call money, firm; high 4½, low 4, ruling rate 4, closing bid 4, offered at 4¼, last loan 4½ per cent.

LONDON, Feb. 4.—Money, unchanged.

Grain, Provisions

Rallies, which took place later, were not of a decided character and they failed to hold. The close was heavy, 2½@3½c net lower, with May $1.17¼@1.17⅜, and July $1.13⅝@1.13⅞.

The close:

Corn—May, $1.17⅝; July, $1.13⅝.

Oats—May, 57⅛c; July, 55c.

Pork—May, $37.40.

Lard—May, $22.25; July, $21.95.

Ribs—May, $20.40.

Corn—No. 2 yellow, nominal; No. 4 yellow, $1.25@1.20½; No. 5 yellow, $1.25@1.27.

Rye—No. 2, $1.45@1.47.

Barley, 85c@$1. Timothy, $7.00@10.00. Clover, nominal.

S. F. Exchange
Oil—Mining

CLOSING QUOTATIONS.

	Bid	Ask		Bid.	Ask.
CALIFORNIA.					
Argonaut	7.00	..	Mt King	16	..
Cen Eureka	07	08			
NEVADA. Comstock.					
Andes	04	05	Occidental	40	..
Best & Bel	02	03	Ophir	09	10
Caledonia	03	..	Overman	01	02
Con Imperial	01	02	Potosi	04	05
Con Virginia	03	04	Savage	05	..
Gould & C	02	03	Scorpion	01	02
Hale & Nor	03	..	Sierra Nev	03	04
Jacket	03	04	Silver Hill	03	..
Mexican	08	09	Union	09	10
Tonopah District.					
Belmont	3.25	..	Montana	15	17
Brougher	42	43	Mon Pitts	08	09
Cash Boy	06	07	North Star	08	09
Divide Ex	11	12	Rescue E	09	10
G Queen	04	05	Tono Ext	3.30	3.35
G West	02	03	Ton Dividend	18	19
G Zone	20	21	Tono Ex	2.50	2.60
Halifax	15	17	T Hasbrouck	14	15
J Butler	29	30	Tono 76	06	07
McNamara	27	28	Umatilla	01	02
Mid Con	28	29	W End	1.15	..
Mizpah	06	07	W Tono	15	16
Manhattan District.					
Dexter Union	..	01	Morn Glory	01	02
Gold Wedge	..	01	Mustang	01	02
Man B Four	02	..	Union Amal	01	02
Man Con	04	05	W Caps Ex	03	04
Man R T	..	02	W Caps	15	16
Goldfield District.					
Atlanta	04	05	Grandma	03	04
Blue Bell	02	03	Gt Bend	02	03
Blue Bull	02	03	Jumbo Ex	13	14
Booth	13	14	Jumbo Jr	02	03
C O D	02	03	Kewanas	04	05
Comb Frac	03	03	Lone Star	04	05
Crackerjack	06	07	Red H Flor	06	07
Dia Butte E	02	03	S Kendall	01	02
Diam Daisy	02	03	Silver Pick	04	05
Florence	12	..	Spearhd Gld	11	12
Goldf Mer	04	05	Yellow T	..	01
Gold Con	20	21			
ARIZONA. Oatman District.					
Argo	05	..	Oat N Star	01	03
Gold R Bon	02	05	Utd East	4.15	..
Lucky Boy	03	..	Utd West	03	04
Nellie	10	12			
OTHER DISTRICTS.					
Nenzel C Pt	08	10	Roch Merg	09	10
Nev Hills	03	04	Round Mt	33	35
N. Packard	25	30	Ver Con	03	01
Roch Mines	25				

MINING SALES.

1000 Gould & C	02	6000 Tono Hash	15
2000 Gould & C	03	200 W. Tonopah	16
1000 Jacket	06	2000 W. Caps	17
1000 Union Con	09	6000 W Caps	16
500 Cen Eureka	07	4000 Blue Bull Re	02
2000 Brougher D.	42	1000 Blue Bell Re	02
1000 Brougher D.	43	15000 Crackerj Re	04
35000 Cash Boy C	07	20000 Crackerj Re	05
1000 Divide Ex	12	27000 Crackerj Re	06
3000 Gold Zone	20	10000 Crackerj Re	07
1000 Gold Zone	21	10000 Crackerj Re	07
100 J Butler	30	100 Florence	12
17000 Mid Con	27	1000 Goldf Con M	20
3000 Mid Con	28	11000 Goldf M M	05
1000 Mon Pitts	08	4000 Gt Bend Re	02
5000 N Star	08	2000 Lone Star	05
5000 Rescue E	09	26000 Red H Flor	06
200 Tono Div	3.55	500 Sil Pick Con	04
200 Tono Div	3.52½	12000 Spearhd Gld	12
1000 Tono Div	3.50	13000 Spearhd Gld	11
1000 T. Dividend	19	5000 Gold Rd Bon	02
1000 T. Dividend	18	4000 Utd West	03
200 Tono Exten	3.55	24000 Nenzel C Pt	09

OIL STOCKS.

Ill Crude	15	..	Palmer U pf	19	21
McKittrick	15	..	Pyramid	08	..
MJ&M&M	19	20	Section 5	14.00	..
Nat Pac	06	..	Unit of Oil	3	4
Palmer U	05	06	W Coast pf	65.00	..

SALES

6000 MJ & M&M 19 | 500 Cal O & G 53

Cotton Market

NEW YORK, Feb. 4.—The cotton market opened steady today with prices 7 to 14 points higher. Wall street was a buyer, but there seemed to be considerable cotton for sale, particularly from Liverpool and the South. After the opening prices were forced up about 25 points over last night's close.

LIVERPOOL, Feb. 4.—Spot cotton was in fair demand today. Prices firm. Sales, 1000 bales. Futures opened steady.

The close:

	Open.	High.	Low.	Close.
Jan.	.....	.....	.....	19 40
March	23 90	24 25	23 20	23 43-5
May	22 90	23 18	22 05	22 26
July	22 03	22 30	21 23	21 45
Oct.	20 40	20 60	19 74	19 85
Dec.	20 19	20 20	19 60	19 60

Metal Exchange

NEW YORK, Feb. 4.—Copper, iron and lead unchanged. Spelter, weak; East St. Louis delivery, spot, offered at 6.50; February, 6.40.

Local Produce

Local market conditions were about the same this morning as they were yesterday, according to wholesale commission merchants. The tone of the market is still strong and produce is moving steadily. Prices of most products are unchanged, but a tendency to stiffen is shown, dealers say.

Cold storage Winter Nellis pears have made their appearance and are commanding from $2 to $2.50 a box, according to quality.

Artichokes are beginning to arrive in limited quantities. They are selling for 90 cents a dozen.

Los Angeles lettuce receipts are normal. The price remains firm. Mexican tomatoes of good quality are bringing $6 a box. The tomato crop in this vicinity has been completely harvested.

Rhubarb prices remain high with the demand normal. Celery is scarce and the price is high. Garlic is selling for 60 cents a pound, the highest price that commodity has commanded in several years. The crop is reported to be unusually short.

Citrus fruit—Oranges: Fancy, $4@4.50, according to size; choice, $3@4, according to size.

Lemons—Sunkist, $4.75@5.25, others $3.75@4.75, according to quality.

Lemonettes—$3@3.50, according to quality.

Grapefruit—Sunkist, $2.75@3; choice, $2.50@2.75.

Tangerines—$2.50@2.55 a box.

Apples—Hood River Spitzenbergs, extra fancy, $3; fancy, $2.75; choice, $2.25@2.50; Baldwin, 3½ and 4-tier, $2@2.15; yellow Newtown Pippins, 3½@4-tier, $2@2.25; 4½-tier, $1.85@2; Winesaps, Yakima extra fancy, $3@3.25; fancy, $2.75@3; Ben Davis, $2.15@2.25.

Pears—Winter Nellis, $2@2.25 a box.

Tropical fruits—Central American and Honolulu bananas, 7@7½c per lb; cocoanuts, nominal; pineapples, nominal.

Mushrooms—Wild, 25@75c a box.

Honey—Nevada, $6.50@6.75.

River potatoes—Shina Red Bags, $2.40; others, $1.90@2.15 per cwt. Nevadas, $2.40@2.75; Early Rose, seed potatoes, $2.60@3 per cwt.

Sweet potatoes—$3.75@3.85.

Onions—Rivers, $2@2.50 per cwt; Oregon, $2.25@2.50 per cwt.

New garlic—40@60c.

Cucumbers—Santa Cruz hothouse, $3.50 per box.

Tomatoes—Mexican, $4@5 a box.

Celery—50c@$1 per bunch, $3@7 a crate.

Rhubarb—Fancy, $3@3.50 per box.

Lettuce—Los Angeles, $3.75 a crate.

Sprouts—8@9c.

Artichokes—80@90c a dozen.

Dried beans—Pinks, 6½@7c; large whites, 8 8½c per lb.

Squash—Cream, large lugs, $1.25@1.35; Hubbard, 2½@3c per lb; $2.25@2.50 a sack; Marrowfat, $1.25@1.50 a sack.

Cabbage—75c@$1 a dozen; 2@3c a lb.

Cauliflower—$1@1.25 a dozen.

Carrots—$2@2.50 a sack; 30@40c a dozen.

Turnips—$2@2.50 per sack; 50@40c per doz.

Radishes—15@20c a dozen.

Bell peppers—Southern, 30c a lb.

Green onions—San Leandro, 30@40c a doz.; $2@2.25 a box.

Poultry—Hens, all kinds, 35@36c; broilers, 1½ lbs and less, 45@48c; medium fryers, 40@43c; young roosters, over 3 lbs, 35@36c; staggy roosters, 30@32c; old roosters, 24@25c. Ducks—(White) fat, 32@35c; geese, fat, 30@32c; live turkeys, No. 1 young, 35@36c; jackrabbits, $2.75@3.50 a dozen.

Belgian hares—18@20c a lb.

BUTTER-EGGS CHEESE

Prices quoted below are selling prices from the jobber to the retailer, established daily for butter, eggs and cheese, by the San Francisco Wholesale Dairy Produce Exchange:

Grades—	Feb. 1	Feb. 3	Feb. 4
Solid cubes	47c	46½c	46½c

Extra fancy packed cartons 1c above quotations.

Eggs, per dozen—	Feb. 1	Feb. 3	Feb. 4
Fresh extra	44c	42½c	41c
First	..	..	..
Fresh extra pullets	40c	41c	40c
Extra pullets	..	..	..

Cheese—New California flats, per lb, old style, 25½c; do firsts, 24c; new Oregon Triplets, fancy, 39½c; Oregon Young Americas 40c.

Fish Prices

The following are the maximum retail prices for these varieties of fish on February 4, 1919, in San Francisco, Oakland, Alameda and Berkeley. Dealers are free to sell at lower prices, but should not charge more. Purchasers who are overcharged are invited to make complaint in writing to the State Market Director.

	Cts. per lb.
Skate	5
Striped bass, 5 lbs. or under	25
Catfish	25
Herring	7
Sardines	5

Eastern Produce

NEW YORK, Feb. 4.—Butter, firmer; creamery, higher than extras, 48½@49c; creamery extras, 47¾@48c.

Eggs, steady, unchanged.

Cheese, unsettled; state, current make, specials, 31@32c; do average run, 30c.

CHICAGO, Feb. 4.—Butter, higher; creamery, 38@45c. Eggs, higher; receipts, 10,392 cases; firsts, 37c; ordinary firsts, 35@36c; at mark, cases included, 35@36½c.

ARRIVALS AND DEPARTURES

TO ARRIVE

WEDNESDAY, FEBRUARY 5.

From Norfolk, Va.—Stmr Indo Maru.
From Norfolk, Va.—Stmr Ataka Maru.
From Batavia—Stmr Socrakarta.
From Seattle—Stmr Admiral Farragut.
From Los Angeles—Stmr Avalon.
From Portland—Stmr Celilo.

THURSDAY, February 6

From Valparaisto—Stmr George W. Elder.

FRIDAY, FEBRUARY 7

From Seattle and Tacoma—Stmr Wapama.
From Honolulu—Stmr Anoka.
From Kaanapali—Stmr Dungeness.
From Portland—Stmr City of Topeka.
From Los Angeles—Stmr President.
From Los Angeles—Stmr Hartwood.

SATURDAY, FEBRUARY 8

From Seattle and Tacoma—Stmr Admiral Dewey.

SUNDAY, FEBRUARY 9

From Nagasaki—Stmr Milkesan Maru.
From Honolulu—Stmr Bellota.
From Seattle—Stmr Governor.
From San Diego and Los Angeles—Stmr Admiral Schley.
From Port San Luis and way ports—Stmr Homer.
From Los Angeles—Stmr Avalon.
From Portland—Stmr Celilo.

TO SAIL

TUESDAY, FEBRUARY 4

For Manila and Singapore—Stmr Colusa, Capt. R. Lobez, at 1 p. m., from Second-st. wharf.

For Yokohama—Stmr Kamesit, Capt. —, at p. m., from Broadway wharf 1.

For Sydney—Stmr Ventura, Capt. J. H. Dawson, at 2 p. m. from Kearny-st. wharf.

For Hilo—Stmr Ballett, Capt. J. S. Hellingsen, at — p. m., from Main-st. wharf.

For Eureka—Stmr Wahington, Capt. J. G. Ahlin, 5 p. m., from Filbert-st. wharf.

For Yokohama and Kobe—Stmr Larno Maru, Capt. Santo, at — p. m., from Filbert-st. wharf.

For Tacoma—Stmr Mayfair, Capt. J. Halvorsen, at 5 p. m., from Folsom-st. wharf 2.

WEDNESDAY, FEBRUARY 5

For Yokohama and Kobe—Stmr Persia Maru, Capt. —, at 1 p. m., from Vallejo-st. wharf.

For Seattle and Tacoma—Stmr Queen, Capt. T. H. Cann, at 1 p. m., from Howard-st. wharf.

For Los Angeles—Stmr Wapama, Capt. J. Foldat, at 10 — m., from Powell-st. wharf.

For Santa Cruz and way ports—Stmr Homer, Capt. M. A. Sobst, at 4 p. m., from Harrison-st. wharf.

For Los Angeles—Stmr Celilo, Capt. B. H. Tietjen, at 10 a. m., from Powell-st. wharf.

For Coos Bay and Marshfield—Stmr G. C. Lindauer, Capt. H. Michaelsen, at 1 p. m., from Filbert-st. wharf.

For Mazatlan—Stmr Centralia, Capt. W. Wight, at — p. m., from Greenwich-st. wharf 1.

For Willapa Harbor—Stmr Avalon, Capt. J. Olsson, at 11 a. m., from 16th-st. wharf.

ARRIVED

THURSDAY, FEBRUARY 6

For New York—Stmr Yaquina, Capt. —, at p. m., from Powell-st. wharf.

For Mazatlan and other Mexican ports—Stmr Fairhaven, Capt. A. L. Lauer, at p. m., from —

For Santa Barbara and Los Angeles—Stmr Spokane, Capt. C. Borg, at 4 p. m. from Howard-st. wharf.

FRIDAY, FEBRUARY 7

For Manila—Stmr Lurline, Capt. C. Peterson, at 4 p. m., from Main-st. wharf.

For Seattle—Stmr Admiral Farragut, Capt. T. Johnson, at 1 p. m., from Howard-st. wharf.

For Gray's Harbor—Stmr Hartwood, Capt. A. E. Larson, at 11 a. m., from Filbert-st. wharf.

For Los Angeles—Stmr Wapama, Capt. J. Foldat, at 10 a. m., from Powell-st. wharf.

SATURDAY, FEBRUARY 8

For Ponce and San Juan—Stmr Yamhill, Capt. W. J. Gray, at — p. m., from Union-st. wharf.

For Mazatlan—Stmr Nehalem, Capt. A. Thompson, at — p. m., from Union-st. wharf.

For Seattle and Tacoma—Stmr H. E. Cousins, at 1 p. m., from Howard-st. wharf.

For Seattle and Tacoma—Stmr Rainier, Capt. S. Stangeland, at 5 p. m., from Greenwich-st. wharf 1.

For Eureka and Coos Bay—Stmr City of Topeka, Capt. W. A. Hall, at 3 p. m., from Harrison-st.

ARRIVED

At This Port Monday, February 3

Stmr Lansong, Carlsen, 3 days from Seattle; 3:20 a. m.; ballast to Union Oil Co.

Stmr Multnomah, Johnson, 36 hours from San Pedro; 4:15 a. m.; ballast to Chas. R. McCormick & Co.

Stmr Carlos, Malmgren, 56 hrs. from San Diego; 6 a. m.; ballast to Donovan Lumber Co.

Stmr G. C. Lindauer, Michelsen, 44 hrs. from San Pedro; 9 a. m.; 100 M lumber to Pacific Mill and Timber Co.

Br motorship Culburra Hayman, 38 days from Sydney via Honolulu 14 days; 11:30 a. m.; 10,689 cs jams, 2642 pieces hardwood, 24,111 bags wheat flour to Balfour, Guthrie & Co.

Stmr Katherine, Dettmers, 21 hrs. from Port San Luis; 12:20 p. m.; ballast to Holmes Eureka Lumber Co.

WEATHER

FORECAST.

Oakland and vicinity, Sacramento and Santa Clara valleys: Tonight and Wednesday unsettled, probably showers, moderate winds, mostly southerly.

Northern California: Tonight and Wednesday fair south, unsettled and probably showers north portion, moderate southerly winds.

Southern California: Tonight and Wednesday fair, light to heavy frost in the early morning, gentle winds, mostly westerly.

San Joaquin valley: Tonight and Wednesday fair, gentle variable winds.

Nevada: Tonight and Wednesday probably fair.

Idaho: Tonight and Wednesday probably rain or snow.

Washington and Oregon: Tonight and Wednesday probably rain west and rain or snow east, diminishing westerly winds.

CONDITIONS.

A severe storm central over Vancouver Island has caused a maximum wind velocity of 80 miles an hour from the southwest at Tatoosh Island and 36 miles at Seattle with general precipitation throughout the north Pacific states which was mostly in the form of snow. Light rain has fallen along the north California coast and frost formed this morning in the San Joaquin valley, at San Luis Obispo and in portions of southern California. Southwest storm warnings were odered at 7.20 a. m. at Washington seaports and the mouth of the Columbia river. It is much cooler in the central and upper Mississippi valley.

Conditions are favorable for rain or snow tonight and Wednesday in the north Pacific states and local rains are probable in the northern half of California.

E. A. BEALS,
District Forecaster.

TEMPERATURE.

	High	Low		High	Low
Baker	30	20	Red Bluff	50	44
Boise	38	28	Reno	38	28
Calgary	22	-6	Roseberg	42	40
Dutch Hbr	26	18	Roswell	48	28
Edmonton	..	-18	Sac'to	54	46
Eureka	54	48	San Diego	58	44
Flagstaff	26	-10	San Fran	56	47
Fresno	58	40	San Jose	60	42
Helena	28	12	San Luis O	61	36
*Honolulu	76	68	Seattle	46	36
Los Ang	60	46	Spokane	32	28
Marshfield	60	34	Stockton	60	40
Merced	58	28	Swift Cur	-2	-12
Mt. Tam	44	38	Tacoma	46	35
Needles	58	34	*Tanana	12	-2
*Nome	26	14	Tatoosh Is	44	36
N. Yakima	36	26	Tonopah	30	18
Oakland	53	48	Triangle Is	40	34
Phoenix	60	34	*Valdez	34	16
Pocatello	34	28	Walla W	40	30
Pt. Reyes	52	48	Winnem'ca	36	30
Portland	48	38	Winnipeg	-2	-20
Pr. Albert	0	-14	Yuma	64	38
Pr. Rupert	42	34			

Note—Stations marked (*) are afternoon reports of preceding day.

Rainfall—Eureka, .01; Marshfield, .28; North Yakima, .02; Pocatello, .01; Pt. Reyes, .04; Portland, .22; Prince Rupert, .36; Roseberg, .11; San Jose, .02; Seattle, .12; Spokane, .02; Tacoma, .08; Tatoosh Island, .38; Triangle Island, .14; Valdez, .10; Walla Walla, .04.

Sugar Prices

NEW YORK, Feb. 4.—Sugar, unchanged.

LIBERTY BOND PRICES.

NEW YORK, Feb. 4.—The final prices on Liberty bonds today were: 3½s, 99; first convertible 4s, 93; second 4s, 93.82; first convertible 4¼s, 95.58; second convertible 4¼s, 94.40; third 4¼s, 95.40; fourth 4¼s, 94.38.

Chicago Grain

CHICAGO, Feb. 4.—Weakness developed in the corn market today largely owing to announcement that Great Britain and Argentina would sign a convention at once without any specification as to minimum prices. Opening prices, which ranged from ⅜c off to ¼c advance, with May $1.21½@1.22⅛, and July $1.16⅝@1.16¾, were followed by a material setback all around.

After opening ⅛@¾c higher, oats receded to well below yesterday's finish.

Higher quotations on hogs gave firmness to provisions.

The close:

	Open.	High.	Low.	Close.
CORN.				
May	1 21⅛	1 21⅛	1 17⅝	1 17⅝
July	1 16¾	1 16¾	1 13½	1 13¾
OATS.				
May	58¾	59	57⅛	57⅛
July	56¼	56¾	54⅞	55
PORK.				
May	37 70	37 70	37 55	37 40
LARD.				
May	22 55	22 55	22 27	22 27
SHORT RIBS.				
May	20 62	20 70	20 40	20 40

Stock Receipts

CHICAGO, Feb. 4.—Hogs—Receipts, 44,000; market firm. Bulk, $17.40@17.85; top, $17.95; butcher hogs, heavy, $17.80@17.90, packing hogs, heavy, $16.50@17.15; medium and mixed, $17.65@17.80; light, $16.75@17.60; pigs, $13.25@16.25; roughs, $16@16.50.

Cattle—Receipts, 13,500; market higher; beef cattle, good choice, $16.65@20.25, medium and common, $10.25@16.65; butcher stock heifers, $7.75@14.75; cows, $7@14.25; canners and cutters, $6@7; stockers and feeders, good choice, $10.75@14.25; common and medium, $8.35@10.75; veal calves, good choice, $14.25@14.75.

Sheep—Receipts, 22,000; market was strong. Shorn lambs, choice and prime, $16.50@16.90; medium and good, $15.50@16.50; spring lambs, good choice, $14.50@14.85; feeder lambs, good choice, $14@15.25; ewes, choice prime, $10.50@10.75; medium and good, $9.25@10.50.

Sun, Moon, Tide

United States Coast and Geodetic Survey—Table shows time and heights of high and low water at Fort Point, entrance to San Francisco Bay. For city front (Mission-street pier) add 25 minutes. For Oakland add 20 minutes. Standard time.

Tuesday, February 4.

Sun rose 7:12 | Sun sets 5:35
Moon sets 10:08 p. m.
Moon's first quarter Feb. 7, at 10:42 p. m.
Full moon February 14, at 3:27 a. m.

February 4 to February 11.

Date	Time. H.W.	Ft.	Time. L.W.	Ft.	Time H.W.	Ft.	Time. L.W.	Ft.
4	2:01	5.0	7:55	1.0	1:52	4.4	7:59	0.4
5	2:37	5.1	8:55	0.7	3:02	3.9	8:41	1.0
6	3:18	5.2	10:05	0.5	4:27	3.4	9:30	1.5
7	4:08	5.3	11:15	0.2	5:58	3.2	10:25	2.1
8	5:07	5.4	12:30	-0.1	7:22	3.4	11:29	2.4
9	6:13	5.4	1:39	-0.5	8:32	3.6	..	..
10	0:47	2.5	7:18	5.5	2:38	-0.7	9:27	3.9
11	2:01	2.5	8:19	5.5	3:30	-0.9	10:14	4.2

Note—In the above tabulation of the tides the daily tides are given in the order of their occurrence, commencing with the early morning tide in the left-hand column and the succeeding tides as they occur. On some days but three tides occur, the fourth occurring the following morning. Light-face type indicates a. m. tides. Heavy-faced type indicates p. m. tides.

TONIGHT'S MOVIES

COLLEGE AVENUE

CHIMES THEATER Shafter ave. DOROTHY GISH, "Battling Jane."

STRAND THEATER Ashby. WAL-REID, "The Source."

BERKELEY.

T. & D. BRYANT WASHBURN, "The Gypsy Trail"; ALICE BRADY, "The Better Half."

SOUTH BERKELEY

LORIN ENID BENNETT, "Fuss and Feathers"; comedy; news.

PIEDMONT AVE.

New Piedmont Linda ave. ANN PENNINGTON, "Antics of Ann."

FRUITVALE

GLEN CLARA KIMBALL YOUNG, "The Savage Woman."

MELROSE

FREMONT 46th av.-Bond—CLARA KIMBALL YOUNG, "The Savage Woman."

EAST TWELFTH STREET.

ROY STEWART, "The Silent Rider." PARK, 7th ave.

ELMHURST

FANNIE WARD and SESSUE HAYAKAWA, "The Cheat." BIJOU, 84th av.

TELEGRAPH AVENUE.

STRAND 33rd—"The Romance of Tarzan."

Say you say it in The TRIBUNE.

-:- -:- FRATERNAL -:- -:-

F. & A. M.

DIRECTORY.

Live Oak Lodge No. 61, 12th and Washington sts., meets Friday, Feb. 7. Stated meeting. "Refreshments," music and a good speaker.

YERBA BUENA LODGE No. 403, F. & A. M., meets Thursday, at 7:30 p. m., Masonic Temple, 12th and Washington sts., Feb. 6. Stated meeting. A. B. COSAD, W. M. Visiting members welcome.

Scottish Rite Bodies

sts. Monday, Feb. 10, 6° and 7°. A. H. Ziegler, presiding; 8°. L. D. S. Inskeep, presiding.
J. A. HILL, 33° Hon., Secy.

AAHMES TEMPLE

A. A. O. N. M. S. meets third Wednesday of every month at its headquarters in Pacific Bldg., 16th and Jefferson sts., Oakland, Cal. Office open all day. Phone Oakland 2604.
B. A. FORSTERER, Potentate.
GEO. H. SMITH, Recorder.

I. O. O. F.

PORTER LODGE, NO. 272, I. O. O. F., meets every Monday evening in Porter Hall, 1918 Grove street. Visiting Odd Fellows welcome at all times. February 10, third degree.
W. O. JOHNSON, N. G.
GEO. C. HAZELTON, Rec. Secy.

I.O.O.F. TEMPLE

11TH-FRANKLIN—I. O. O. F. LODGES

OAKLAND LODGE NO. 118—Tuesday.

FOUNTAIN LODGE NO. 401—Wednes'y

UNIVERSITY LODGE NO. 144—Friday.

GOLDEN RULE ENCAMPMENT NO. 24—2nd and 4th Friday.

OAKLAND REBEKAH LODGE NO. 16—Saturday.

KNIGHTS OF PYTHIAS

OAKLAND LODGE No. 103 meets Thurs., Feb 6, PAGE RANK and special banquet. Visiting brothers cordially invited. Castle, 12th and Alice streets.
CARL L. MACKIE, C. C.
Jas. Dennison, K. of R. & S.

17—WED. EVE., FEB. 5. PAGE RANK, 9 P. M.; BANQUET, 10 P. M.; MUSIC BY PARAMOUNT QUARTET. VISITORS WELCOME.
FRANK R. BURCH, C. C.
JAMES P. DUNHAM, K. of R. and S.

LAKESIDE LODGE, 142, K. of P., meets Wednesday, February 5, at the Pythian Castle, 12th and Alice.
H. MARKOWITZ, C. C.
H. ABRAHAMSON, K. of R. & S.

DIRIGO LODGE NO. 224 meets Tues. eve., Feb. 4. Visiting brothers cordially invited. Pythian Castle, 12th and Alice sts.
A. F. CARNEY, C. C.
CARL F. WOOD, K. of R. & S.

D. O. K. K. ABU ZAID

TEMPLE No. 201. Regular meetings first Monday of each month.
Special meeting. Matters of importance
Mabrey T. Stallworth, Royal Vizier.
Raymond Ryan, Secretary.

Pacific Building 16th at Jefferson

OKLD. CAMP No. 94 W.O.W., Mon. 8 p.m.

NATIONAL UNION ASSURANCE SOCIETY meet 1st and 3d Friday eves. R. L. FUREY, Financial Secretary, 1330 Broadway.

Argonaut Tent No. 33 of the Maccabees every Thursday, 8 p. m.

Argonaut Review 59, each Wed. 8 p. m. Carrie F. Arnst, R. K., Oak. 9140.

Oakland Review No. 14, Tues. eve. 8 p. m.; Mary J. Carney, R. K.; Pied. 5941.

OAKLAND CAMP No. 7226 meets in Fraternal Hall, Odd Fellows' Bldg., 11th and Franklin sts., every Thursday eve., 8 o'clock sharp.
JOHN H. EUSTICE, V. C.
JAMES TAYLOR, Past Con.
W. L. PORTER, Clerk, 2 to 6 p. m. at bakery, 15th and Broadway.

Royal Neighbors of America

OAKLAND CAMP NO. 8173 meets 1st and 3rd Friday, 8 p. m., I. O. O. F. Temple, 11th, at Franklin. Oracle, Mrs. Elsie L. Rees, Merritt 1221; recorder, Mrs. Florence Wright, 25 Moss ave., Piedmont 5305; physician, Dr. Lucy R. Kilgore; Lulu Case, Dist. Sup. Dep., 1633 Posen st., Berkeley.

PACIFIC CAMP NO. 2281 meets 2nd and 4th Friday evenings, Pacific Bldg., 16th and Jefferson. Oracle, Elizabeth Hutchins, Fruit. 1451-J; recorder, Sadie West, Pied. 2500-J; physician, Dr. Minora Kibbe; City Dep., Lulu Case.

U. S. W. V.

JOSEPH H. McCOURT CAMP NO. 13, U. S. W. V., meets Thursday, Feb. 13, Native Sons Hall, Shattuck, near Center, Berkeley. H. Barclay, commander; A. P. Hanscom, adjutant.

Fraternal Order of Eagles

Oakland Aerie No. 7 meets Monday nights, Native Sons Hall, 11th and Clay sts. Visiting Eagles welcome. Secretary's office, 460 12th st., room 205. Aerie physician, Dr. Wm. F. Woller, 16th and San Pablo, Bank Bldg., phone Lakeside 1584. Aerie druggist: Powell's, 456 12th st. Dues must be paid in advance for benefits and doctor.

Jr. Order United American Mechanics

CUSTER COUNCIL NO. 21 meets every Tues. night, Pacific Bldg., 16th-Jefferson. Councilor, A. L. Schaffer, Fruitvale 1446-W; J. A. DePoy, secretary, Oakland 9049.

THE MACCABEES

OAKLAND TENT NO. 17 meets at Truth Hall, I. O. O. F. Building, 11th and Franklin, Monday, Feb. 10. FIRST WHIST TOURNAMENT. BRING A FRIEND.
Office rooms, 1007 Broadway. A. O. Hagans, Commander; J. L. Fine, R. K. Phone Oakland 5326.

B. A. Y.

OAKLAND HOMESTEAD meets Friday evenings at N. S. G. W. hall, 11th and Clay, at 8 p. m. Visitors always welcome. Foreman, C. P. Klinkner, 2117 Brush st.; Mrs. Louise Holmes, correspondent, Roslyn Apts.; Oakland 1683.
Open meeting 31st inst.; members and friends invited.

V. F. W.

COL. JOHN J. ASTOR POST, No. 85, V. F. W., meets Wednesday eve., Feb. 5, 8 o'clock, Memorial Hall (City Hall). Visiting members cordially invited. G. D. Powers, Commander; H. C. Leffman, Adjutant.
Post installation, January 15.
Ladies' Auxiliary to John J. Astor Post meets Wednesday, February 12, at 8 o'clock, same hall. Visiting ladies cordially invited. Mrs. J. Leffman, Pres.; Mrs. A. M. Powers, Secy.

Improved Order Red Men

TECUMSEH TRIBE NO. 62 meets Thurs., Feb. 6, at 8 p. m., Porter Hall, 1918 Grove st. The adoption, warriors and chiefs' degree, will be exemplified on a class of more than 50 palefaces. G. A. MELLIN, Sachem.
C. WALLBURG, C. of R. Pied. 710.

MOOSE

OAKLAND LODGE NO. 324, LOYAL ORDER OF MOOSE meets every Friday night at Moose Hall, 12th and Clay sts. William J. Hamilton, Secretary.

ANCIENT ORDER OF FORESTERS

COURT ADVOCATE 7378 meets Tuesday, Feb. 4, at 8 p. m. Visiting brothers welcome. Pythian Castle, 12th and Alice. H. E. Henderson, C. R.; Jas. McCracken, Secy., 4103 Piedmont ave.

N. S. & D. G. W.

PIEDMONT PARLOR NO. 120. Meets Thursday evening, February 6, 1919, in N. S. G. W. Hall. All visiting members of the order cordially invited.
JACK REALI, President.
CHAS. MORANDO, Rec. Secy.

PIEDMONT PARLOR NO. 87, N. D. G. W., will hold its meeting on Thursday evening, February 6. All visiting members of the order cordially invited.
GERTRUDE MORRISON, Pres.
ALICE MINER, Recording Secretary.

KNIGHTS OF COLUMBUS

OAKLAND COUNCIL No. 784 meets Wednesday, Feb. 12, at Knights of Columbus auditorium, 660 13th st. Visiting members welcome. William J. Hayes, Grand Knight; Leo J. McCarthy, Secretary.

VACUUM CLEANERS

FRANTZ PREMIER
Distributing sta.; selling, renting service. 638 14th; Oak. 1358

UPHOLSTERERS.

ANTIQUE and MODERN furniture reupholstered, repaired and refinished, by competent workmen; prices reasonable. R. J. Hunter, 2156 Telegraph av. Established 1887. O. 3735.

BOSTON Upholstering and Mattress Co., 3373 Piedmont ave.; upholstering of all kinds; prices right; work must be right; prompt del. Pied. 153.

WATCHMAKER AND JEWELER

D. E. ROSLING, 1752 Broadway; Oak. 7814—Specializing fine workmanship.

WINDOW SHADES

SHADES Cleaned, repaired and made. Burris Mfg., 1723 Tel. O. 3789

CARPET CLEANING.

LESTER Steam Carpet Cleaning Co., 618 2nd st.; ph. Oak. 4184; Lake. 1377.

POULTRY AND GAME.

FOR high-class table poultry go to Fred Diehl, 324 Franklin st.; Lakeside 464.

UMBRELLA FACTORY

WE sell, repair, recover umbrellas. Oakland Umbrella Fcty., 1617 San Pablo.

ELECTROLYSIS

SUPERFLUOUS HAIR WARTS MOLES permanently removed without pain, marks or scars, we guarantee to kill every hair we treat. MME. STIVENS, 133 Geary st., Whitney Bldg., suite 723; phone Douglas 5322. Oakland office, suite 424 First National Bank Bldg.; phone Oakland 2521.

DAY AND CONTRACT WORK

ABILITY general contractor, repair, jobbing. C. M. Dean. Fruitvale 2369J.

ALWAYS call Cook, he builds, alters, repairs; plans free. Mer. 2018 6-7 p.m.

FIRST-CLASS paper-hanging, painting, decorating; prices right. Dan Davis; phones Pied. 5998J; Oak. 2828.

CARPENTER work, repairs and alterations, by the day. 5025 Webster st.; ph. Piedmont 6172W.

CARPENTER—First class, wants work. Fred Frank, 467 59th st.

EXPERIENCED Japanese dayworker wishes steady job daily; also cooking for dinner or parties occasionally. Charley. Phone Lakeside 4182.

FOWLER & Sons; building, jobbing; work here or overseas. P. O. Box 651, Oak. 2924.

FIRST-CLASS paper hanging, painting, decorating; prices right. Dan Davis, phones Pied. 5998J, Oak. 2828.

PAINTING, paperhanging, decorating; first class work; reasonable. Mer. 1330.

WINDMILLS AND PUMPS

PHONE your mill and pump troubles to Thos. Tasker, Ala. 3498, 1211 Regent st., Alameda. Agent for Airmotor Auto Oiled Mill; repairs promptly attended to.

NOTARY PUBLIC

NOTARY PUBLIC V. D. Stuart, Tribune office, 13th and Franklin. Money to loan on real estate. Lakeside 6000; evening, Piedmont 7387.

PATENT ATTORNEYS

DEWEY, STRONG & TOWNSEND, 910-917 Crocker Bldg., Market and Post Sts., opp. Palace Hotel; phone Kearny 4455, S. F.

PATENTS, TRADEMARKS
WHITE AND PROST
Oakland, 713 Union Savings Bank Bldg. San Francisco, 423-426 Crocker Bldg.

W. A. STOCK, reg. pat. atty. and graduate mech. engineer; 16 yrs. exper.; prompt service. 210 Syndicate Bldg.

ATTORNEYS-AT-LAW

LEGAL AID SOCIETY — Advice free, family affairs confid.; evenings by appointment. R. 43, 812 Bdwy. L. 1535.

L. L. STEELE, 11 Bacon Blg. Lake. 51. Advice free; collections; legal business

YOUR LAWYER—Advice free; family affairs confid'l; bankruptcy, damages, estates, mining, mortg., title cases. Rodolph Hatfield, 259 Bacon Bldg., Ok.

DETECTIVE AGENCIES

HITCHCOCK PATROL and DETECTIVE SERVICE
309-312 PANTAGES BLDG.
Day phone, Lake. 5140. Night, Pied. 580.

LA POSEE DETECTIVE SERVICE
Lake. 2063; night, Pied. 2423W. 257-262 Bacon Bldg—Male-female operators.

COLLECTION AGENCIES

MAIL orders and collections. 216 Commercial bldg., Oakland, Cal.

ROOFING

LEAKING roofs, either shingle, tin or paper, cured with "Leak Not," a roof paint; 75c gal. Chris Nelson Co., 2332 E. 14th st. Fruitvale 156.

OAKLAND PHYSICIANS.

DR. JOS. ARDENYI
Special attention to women' patients. PHYSICIAN AND SURGEON. 83 BACON BLDG., OAKLAND.

PHYSICIANS

DR. WONG HIM HERB CO.
RELIABLE HERB SPECIALIST, OAKLAND. 1701 WEBSTER ST.; PHONE LAKESIDE 429.

MATERNITY

GROVE ST. HOSPITAL, cor. 37th, maternities preferred; twilight sleep if desired; physician. Pied. 4823.

INEZ EASSON Sanitarium; special attention given maternity cases. M 4173

MRS. MARY ADAM, graduate midwife, registered. 3164 High st.; Ftvl. 522W.

MEDICAL MASSAGE.

ELEC. cabinet baths, massage, electric treatments. 180 Sutter, office 315, S.F.

OPTOMETRIST

F. W. LAUFER
487 Fourteenth st. Phone Oakland 4910

HAIR PHYSICIANS.

CARTER, DR. M. M.—Scalp, facial massage. 1512 Broadway; Oakland 3204.

HAIR DRESSING

MARINELLO, R. & M. Beauty Shop; face, scalp treated; henna covering. 325 14th st., nr. Hotel Oakland. O. 1008

VETERINARY HOSPITALS

OAKLAND Veterinary Hospital, Hogarty & Archibald, surgeons, dogs, cats, large animals. 2434 Webster; Oak. 681.

DOG AND CAT SPECIALIST

DR. E. W. Morrison, 2700 San Pablo; O. 1144—Animals treated, boarded, bath.

STOVE REPAIRING—PLUMBING

SEE US when your stove or water heater needs repairing or connecting; gas stoves rebuilt like new. The Stove Shop, 1608 Clay st. Ph. Oak. 3298.

STOVES and water heaters; repairing, cleaned and setting up; we buy your old stoves. Phone Elmhurst 909.

THE STOVE Hospital—Every kind of stove repaired; plumbing, water heating. 2575 San Pablo. Pied. 4773-W.

TAILORS

MERCHANT tailor; good wk. reas. A. Ledger, 2008 S. Pab. at 20th. Oak. 8870.

LAUNDRIES

OAKLAND LAUNDRY CO., H. J. Calou, 730 29th st. ph. Lakeside 3805

WHITE STAR LAUNDRY, 3969 Manila ave.; phone Piedmont 308.

WALL BEDS

FAILURE to investigate the Rip Van Winkle Bed before buying another make is a mistake which you are bound to see later. 802 E. 12th. st. Merritt 116.

LOCKSMITHS

C. D. TILLISON—Practical locksmith; fixtures repaired. Oak. 3644. 578 15th

BARBERS

BARBER furn. bought, sold, exchanged; terms; barber supplies. Oakland Barber Supply

VACUUM CLEANERS

VACUUM cleaning, used to Duntley elec machine Ala. 2147. Frank Waibhara

JUNK

ALL KINDS OF JUNK bought at highest prices. Call Eastern Junk Co., 520 Franklin st. Oak 1731. All calls promptly attended to.

MUSICAL

LERCHER'S Violin, voice culture, piano 518 44th; P 145

RAGTIME taught, 10-20 lessons; booklet free. 3847 Teleg. av. Pied. 1624.

DANCING

INEZ WRIGHT—Classical and ballroom; priv. chil. and adults' classes; programs furnished. 854 Magnolia; phone Lakeside 4058

PERSONALS

ANY girl in sorrow, perplexity, needing a friend, adviser, is invited to call or write. Miss N. Hudspeth, Salvation Army Home, 2507 Harrison ave., Oakland; phone Fruitvale 564.

EXPECT to go to L. A. in Buick as soon as possible; would like married couple to go with, husband to drive car. Fruitvale 1110J.

ERNEST JOHNSON correspond with W. C. Ravenscroft, Bay Point, Cal.

FOUND—The right man to buy Diamonds. Percy H. Greer, Oak. 5068 (will call).

GIRLS in distress or trouble of any kind will find a friend in the matron of Rest Cottage, 2107 13th ave.; Hopkins st. line, car G; phone Merritt 2186.

IF sick or in trouble I will pray for you gratis. Unknown. Box 18015, Tribune.

THE Women's Emergency Home, 1414 7th st., Oakland, will be glad to provide a room and meal for any woman temporarily stranded, free of any charge. American Rescue Workers, phone Oakland 2513; Mrs. Colonel Cummings.

If you saw it in The TRIBUNE, tell them so. Thank you.

EDUCATIONAL

BECOME an expert stenographer in 3 months; ONE WEEK'S FREE TRIAL. TYPING TO MUSIC, simplest, best, most efficient.

BELL SYSTEM OF SHORTHAND SCHOOL 1711 FRANKLIN S.

BONNIE BRIER Open Air Kindergarten and Boarding School now open; auto service. Phone for terms, Oak. 7249; 268 23d st., cor. Waverly, Oakland, Cal.

COLLEGE FRANCAIS, under the auspices of the French Government, Dr. J. Gontard of the Univ. of Paris dir.; FRENCH & SPANISH by correspondence. Write College Francais, 35 Montgomery st., San Francisco.

FRENCH-SPANISH — Taillander, 206 Pacific bldg., 16th-Jefferson, Oakland.

FRENCH taught, conversational method. Miss Desrivaux, 837 55th, Oakland.

GREGG Shorthand, Priv. School; bkkp.; individual instr. 211 13th st.; Lk. 4171.

MUIR'S "EFFICIENT Service." Day and Night Business School. Ph. Oak. 6620. 1440 Broadway.

DRESSMAKING AND MILLINERY

A VISITING MODISTE—Mrs. Center, $3 per day. Phone Piedmont 2338.

DRESSMAKING and remodeling. Mrs. Crawford, 1544 Franklin st.; Lk. 4268.

E. D. M. School Dressmaking, Designing; teaches all PRINCIPLES. 1581 Franklin st. Phone Oakland 2983.

THE work women's dressmaker; prices very reas. 182 11th. Ph. Oak. 1381.

BUSINESS PERSONALS

GAS Consumers' Association reduces your bill 15% to 30%. 364 12th st.

MISS GRACE G. HARVEY, photographer, formerly at Sherman-Clay Co. Bldg., is fitting up a new studio in the Woodward Bldg., 1444 San Pablo ave.

WE BUY and sell diamonds, gold, etc. 215 Commercial Bldg., Oakland, Cal.

LOST AND FOUND

BRACELET, LINK GOLD, SET WITH BLUE STONES, LOST SAT., $10 REWARD; VALUABLE ONLY AS KEEPSAKE. PIED. 3341.

BAR-PIN set with rhinestones, lost bet. 6 and 6:30 p. m.; reward. Pied. 8065.

BOSTON BULL, female, lost. Phone Lakeside 4682; reward.

BROCH PIN—Square, lock of hair; 6th st. market or Kahn's. Box 15099 Trib.

BROOCH (shamrock) lost; diamond inset; valued as keepsake; reward. Ph. Lakeside 1750, Apt. 7.

BUNCH KEYS lost, 13th st., bet. Clay-Wash'n; finder ph. Berk. 5275-W.

CARD CASE, black, cont. cards, Mrs. Wm. Perle Walker, $80, key; lost Sat. Room 323, City Hall; reward.

DISCHARGE from United States Army lost at Western Union teleg. office, Broadway. Kindly return it to owner at 415 12th st.

DOG lost; black, long-haired; yellow spots on legs; collar with Berk. license. Box 1639, Tribune, Berkeley.

FOX TERRIER—Small female; white except black tail; black head; finder will be suitably rewarded. 2321 Tel av.

FUR collar (black) at Pantages, Sunday p. m., reward. Alameda 2735W.

HANDBAG—Party taking new tan handbag from Kahn's underwear department kindly return to Kahn's, transfer desk; no questions.

KNAPSACK lost bet. Oakland and Stockton Friday, contains watches and watchmaking tools. Reward. Call Oakland 900.

OVERCOAT lost, speckled brown, Sat. p. m. on Grove, bet. University and 50th; return to Fredrick Apts., No. 37.

PARTY who took black gladstone bag out of tonneau of machine last Tuesday night kindly return to 1226 Broadway and receive reward. Contents of bag important. No questions. Gold letters C. N. C. on bag.

PIN—College fraternity pin; owner's name on back; reward. Ph. Oak. 3671.

PONIES, 3, Shetland, strayed from 5941 Chabot road, Claremont; reward.

PURSE—Oblong, gray, lost T. & D. Sat. eve.; 2 keys, money, stamps, water bill. 4743 Walnut av.; reward.

PUP—Airedale pup lost; 6 mos. old; plain leather collar; reward. Pied. 1633.

RING lost; diamond ring, 3 carats, Tuesday afternoon, bet. 12th and Broadway and Capwell's; reward. Ph. Piedmont 1910-J.

STRING of pearl beads lost on 20th bet. Brush and Market st. station; reward. Ph. Lakeside 1916.

THE lady is known who picked up a large, black leather handbag at the Franklin Theater Saturday night. If it is returned with contents to the owner at 2636 Franklin st. no questions will be asked. Ph. Oak. 6435.

WRIST WATCH, leather case; mother's keepsake; reward; lost on Lakeshore car Sun. 3:45 p. m. Oakland 4292.

YOUNG black collie lost; sable, white and black; return to 851 Santa Ray av.; reward.

HELP WANTED—MALE.

ASSISTANT bookkeeper; applicants give age, experience and references. Address Box 15097, Tribune.

ATTENTION—Learn trade; special inducements; wages paid; tools furnished; teach men, women to be independent. National Barber School, 457 9th st.

AN AGGRESSIVE, INTELLIGENT YOUNG MAN IN REAL ESTATE BUSINESS. MAIDEN, RITTIGSTEIN & CO., 1310 BROADWAY.

AUTO Engineering School — Repairing, vulcanizing, driving. 5702 Adeline st.

A REFINED, elderly man wanted to take census. Box 3210, Tribune.

BOYS over 18 with bicycles for messenger service, 5 p. m. till midnight. Western Union Tel. Co., Oakland.

BRAKEMEN, firemen, $150-$200 mthly; experience unnecessary; must study easy necessary instruction; send stp. for requirements. Railway Association, care Box 2471, Tribune.

BOY wanted with wheel between school hours. 2727 Grove st.

BOY through school and 16 years or over, wanted at Crystal Laundry, 2307 Chestnut st.; phone Lakeside 541.

BOY to deliver packages and learn the business. Room 112, Oak. Bank Sav.

DAY WORK, Japanese, wash, and ironing, gen. housework, gardening, cooking, wait on table. Ph. Pied. 3287W

DISCHARGED soldiers to represent large Eastern house handle Oakland territory, if $35 a week looks good, call 369 Blake Block.

DISCHARGED soldiers and sailors; Does $5 a day look good? Call 369 Blake Bldg., 8:30 a. m., ready for work.

ELDERLY man or partly crippled young man to work on newsstand; experience unnecessary. Apply 11th and Broadway news stand.

FIRST-CLASS carpenters wanted. Ph. Piedmont 5967.

FOUR AUTO PAINTERS — COME READY FOR WORK. LIBERTY AUTO CO., 1750 E. 12TH ST.

KEEN, wide-awake delivery boys; position steady; good salary. Apply Sidney Kahn, Suit Department, 2nd flr., Kahn's.

HELP WANTED—MALE. Continued

HOUSE TO HOUSE
Salesmen to sell flour and cereals at cut prices to the consumer. Commission and bonus. No deliveries. Apply at residence, 933 35th st.

MALE help wanted; first-class Hoffman machine presser. 452 25th st.

NEAT-APPEARING boy for errands. 805 First National Bank Bldg.

OUR sales force needs the services of 2 first-class men, men that are not afraid of their ability to sell food products to the consumer that are sold with a money-back guarantee; if you desire to connect up with a real progressive concern and are made of the go get them stuff, ask for Mr. Pebbles, 341 13th st.

PORTER wanted. Apply Farley's Pharmacy, Tel. and Bancroft way, Berk.

PORTER—Experience in hotel work; good, permanent position to willing, sober man; $45 per month and board. Apply manager Key Route Inn.

SALESMAN or agent to sell Gruss air springs in Oakland territory; good inducements for the right man. Pneumatic Cushion Co., 179 Grove st., S. F. Phone Park 4548.

UPHOLSTERERS wanted, exper. on leather work; steady positions to first-class men. Box 388, Tribune, San Francisco.

WANTED—Capable man familiar with building construction costs to assist in making appraisal of number of buildings; prefer architectural estimator, with actual construction exp.; temporary work in a small town. Address Box 3131, Tribune.

WANTED—First class coatmaker for men's coats. 4027 Broadway.

WANTED—A good reliable man for helper in bakery; chance for advancement. Berkeley 566.

WANTED—Names men, 18 to 45, wishing to become Mail Carriers, $1000 first year. Box 7087, Tribune.

WANTED — A good kitchen helper. Banks, 134 Adeline st.

WANT a handy man to work around the house in the garden, spare time, in exchange for room and board. 2324 E. 19th st.

WANTED — A good kitchen helper. Banks, 134 Adeline st.

WANTED—Dishwasher quick, $45, rm. and bd. Allied Agcy., 1530 Franklin.

WANTED—Exper. grocery clerks. Call Rosenthal Grocery, 819 Washington st.

YOUNG man wanted for work in canvas glove factory. Western Glove Co., 1010 Jefferson st.

HELP WANTED—FEMALE

AAA—Ladies, learn hairdressing; the famous Peavy system; enroll now. Calif. School of Hairdressing, 432 14th st., third floor, opp. Macdonough Theater.

A GOOD place is open for a white woman who can come evenings for a couple of hours to prepare and serve dinner. Phone Alameda 3104.

A STRONG, willing woman or girl for housework and cooking, one fond of children; nice place. 280 Plaza Drive; Berkeley 1095W.

A FIRST-CLASS laundress wanted to work in private home Mondays, Tuesdays and Wednesdays. Box 2053, Trib.

ALWAYS—Best places, highest wages; cooks, nurses, housekeepers; anyone. Mrs. Brown, 1554 Franklin. Lake. 820.

CAPABLE young lady; work in flower shop. Call 4498 Piedmont ave., Oak.

COOK and housework; must be healthy and under 50 years; no heavy washing; one in family, widow; good home, permanent; $25 mo. 2405 Orange av., cor E. 24th st.; take H car, get off at 25th av., one block west.

COMP. young woman, cooking and hswk., small house, 2 adults, 1 child, no laundry, fine sunny room; $40. 2229 Marin ave., Northbrae. Berk. 6317.

COMPETENT housekeeper for couple; refs.; good cook; no washing; wages $40. Phone Piedmont 4500.

COMPETENT person for general housework and cooking; small family; $40. Lakeside 179.

EXPER. custom shirt maker. Thos E. Kent, 25 Kearny st., S. F.; 620 Oak st., Oakland.

EXPERIENCED lady presser. Apply in person Parker's Dry Cleaners, 3439 Fruitvale av.

EXPERIENCED dressmakers and finishers ;also finishers on ladies' coats wanted. 4027 Broadway.

EXP. hairdresser at Cosgrove's hair store, 2359 Teleg. av., Berkeley. Apply in person.

GIRL for gen. hswk.; 2 adults, 2 school children; excellent maid's room and bath; Lakeside district; $30. Oak. 8572

GIRL for cooking and housework. Phone Alameda 131.

HOUSEKEEPER at once; general work, small family, plain cooking. Oak. 1355.

MIDDLE-AGED woman for gen. housework and cooking; French woman preferred. 5825 San Pablo ave.

NEAT, reliable girl for light housework in apt.; 2 adults. Call bet. 11-3 p. m., 2999 Clark st., Apt. 1.

RELIABLE young woman to assist with housework in small apartment and assist with care of baby; sleep home. Phone Oakland 8241.

REFINED young woman, second work and care for little girl. Ala. 1242; 9-11; wages $35 to $40.

THOROUGHLY competent, refined nurse, care for 2 children ages 4 and 21 months, must have good refs. Box 3134, Tribune.

TYPIST, 4 hours daily, p. m.; student preferred. Call after 4 p. m., 373 Blake Bldg.

UNHAPPY GIRLS will find a woman friend to advise and help them at Rockhurst Center, 130 McAllister st., S. F.; hours 2 to 4 p. m. Phone Park 5937.

Wanted: 500 Housewives to call at
Kahn's Grocerteria
and purchase ELECTRIC SPARK, the great labor-saving laundry soap. No rubbing on a board or boiling necessary. Just dissolve soap, soak clothes 30 minutes, rinse and they are ready for the line. Whitens linens, lathers well in the hardest water and does not wash away quickly. Guaranteed not to hurt the hands or the finest fabric and to please you. Try it. POPULAR PRICE.

WANTED—Women to prepare for telegraph service; great demand for operators; day, night session. Call or write Telegraph Dept., 273 Bacon Bldg.

WANTED—Experienced child's nurse for two young children; $40 per mo. Phone Berk. 8417 or call 3037 Telegraph ave., Berkeley.

WANTED — Woman, general housework, family two and small baby, new home; $45 per month. Phone Piedmont 6940.

WANTED—Saleslady in candy store, quick; good salary to start. Allied Agency, 1530 Franklin st.

WANTED—Young lady for clerical position, Gilchrist Furn. Co., 13th & Clay.

WANTED—Girl to cook dinners for a couple in apartment; no children; go home nights. Piedmont 6001.

WANTED—A young lady for dyeing and cleaning works; one who understands sewing; for afternoon work from 1 to 6. Western Cleaners, 1938 Telegraph.

HELP WANTED—FEMALE Continued

WANTED A girl to sew. Apply at the Seattle Fur Co., 17th and Clay.

WANTED Girl to assist with general housework; wages $30. Berk. 1223

WANTED—Young girl to assist with housework. Oak. 6139.

WANTED—Two exper. saleswomen for men's furnishings dept. Apply in person. Pacific Sales Co., 531 12th st.

WOMAN for gen. housework; family of 4, good wages. Berk. 6899-J.

WORKING housekeeper and care for invalid lady; small family of adults; $35 month. Box 3146, Tribune.

WOMAN to do housework, mornings; would prefer someone living near 37th and West. Phone Berkeley 8209-J.

YOUNG girl to learn multigraphing, typing; ten weeks course. Great demand. Tuition reas. Position guaranteed. Box 2997, Tribune.

YOUNG or middle-aged woman for housework and some washing, ½ day each day. Ph. Oak. 2083.

MALE-FEMALE HELP WANTED

PUBLIC EMPLOYMENT BUREAU OF THE STATE OF CALIFORNIA. SERVICE FREE TO ALL.

401 TENTH ST.
PHONE OAKLAND 781.
OPEN 7 A. M.

FEMALE DEPARTMENT.

CLERICAL.

Bookkeeper, steno.	$75 up
Stenographer; Berkeley	$60

NURSES.

Nurse; institution; 2-3 yrs. hospital experience	$60-$75-fd
Institution nurse; country	$45
Influenza nurses, S. F.	$20 wk
Experienced child's nurse	$50
Mental; institution nurse; day work	$40-fd
Steno, Berkeley	$60
Prac. nurse, 1 wom....an	$8 wk. fd.

HOUSEHOLD.

Domestic, San Jose	$45
Domestic, Carson City, Nev.	
1 upstairs maid; small fam.	$45
1 downstairs maid; small family	$45
Domestic, San Mateo; small family	$35
Domestic, 2 in family; no wash	$50
Japanese couple	$100
Domestic, 1 in family, refs.	$25-fd.
School girls	$10 mo-fd
Domestics	$20-$60
Domestic; no washing	$50 mo.
Domestic, S. F.; no wash	$50
Second girls; children	$35-$40
1 upstairs girl	$35-$40
Domestic; Carmel; 2 family	$30

COOKS.

Ranch cook (without child)	$45
Cook; private family	$50-fd.
Cooks and domestics; part day work.	

DAY WORKERS.

Washing, ironing, cleaning	$2.50 day up

WAITRESSES.

Waitress; boarding house, San Rafael	$30-fd.
2 2nd girls, seminary	$40-fd.
Waitress; restaurant	$13 wk.
Candy store waitresses; must be experienced	$14 wk.
2 waitresses, hotel	$35-fd
2 hotel waitresses	$30-fd
Waitress, boarding house, 13th st.	$40-bd

COUPLES.

Couple, 2 family, woman domestic, man butler. High wages.	
Couple, family, ranch	$100
Japanese couple	$100

CHAMBERMAIDS.

Chambermaids	$25-$45

FACTORY.

Power machine operator.	
Factory girls, bet. 18-35 yrs.; start $1.75 day; good advancement.	

MISCELLANEOUS.

Managing housekeeper; small hotel	$40-fd.
Shooting gallery girl; Crockett; salary and commission.	
Exper. presser; cleaning works	$15-$18 wk.
Exper. power mch. op. on matt. ticks	
Ironer; laundry	$2 day
Marker, distributer, laundry	$15.30 wk.
Canvassers; good proposition.	
Exper. candy salesgirl	$15 wk.
1 hand-ironer; Del Monte Hotel	$45-fd.
1 mangle girl; Del Monte Hotel	$35-fd.
1 press machine girl; Del Monte Hotel	$35-fd.
Fancy spotter-presser	$18 wk.
Demonstrators, house to house.	

MALE DEPARTMENT.

HOTELS, CAMPS, RESTAURANTS INSTITUTIONS, ETC.

1 Chinese cook and houseboy	$60-fd.
Cooks, Oriental school boys. Oriental and Filipino cooks and second boys	

MISCELLANEOUS.

1 baker; institution	$70-fd.
1 bookkeeper; accounting exper.	$125
2 salesmen; returned soldiers. Salary and commission	
1 barber	union scale
1 mattress maker, close by	$5 up
1 acetylene welder, close by	68c
1 store porter, discharged soldier	$18
6 canvassers, magazines; commission.	
1 Chinese cook; family	$60
1 engraver, union scaler.	
4 machinists; loco.	68c
3 machinists; all-round	68c
Kitchen help of all kinds	$2 day up

Nelson's Emp. Agency, 1512 Bdwy. L. 1538.

WANTED — Capable person — male or female — as outside representative. Pleasant work. Good pay. Mr. Henning. Oakland Tribune.

BOOKKEEPER, reliable and competent, to take charge of office, typing exper. S. H. Brake Co., Telegraph, at Durant, Berkeley.

JAPANESE couple; must have best of refs.; fine home in Piedmont. Phone Piedmont 5335.

A FEW BOYS AND WOMEN WANTED; ONLY THOSE SEEKING STEADY EMPLOYMENT NEED APPLY. 9-10, 568 15th ST., UPSTAIRS.

EMPLOYMENT AGENCIES

C. YUEN Reliable Oriental help, 363 5th st.; ph. Oakland 6133.

Jap-Chinese Emp. O. 5522
And house-cleaning 419 7th st.

AGENTS WANTED

$10-25 PER DAY, more if you have an auto; sells to everyone; don't miss this. Security Mfg. Co., 3223 Filbert st., at San Pablo ave., Oakland.

$10-$25 PER DAY, more if you have an auto, sells to everyone; don't miss this. Security Mfg. Co., 3223 Filbert st., at San Pablo ave., Oakland.

SITUATIONS WANTED—MALE.

AA—
U. S. Emp. Service
816 Broadway—Telephone Lake 3228
EMPLOYMENT BUREAU for Soldiers and Sailors
Employers List Your Opportunities

ACCOUNTANT—Expert accountant will keep your books in shape, daily, weekly or monthly, for small fee; system installed. Box 7171, Tribune.

At SuccessEmp.O.737
First-class help. Miss Mason, 411 15th

ACCOUNTANT, varied exp., excellent ref., open for position of future. Box 3130, Tribune.

ANY KIND —Wanted work; about three or four hours mornings. P. O. Box 363.

ACCOUNTANT would like bookkeeping or clerical work evenings. Box 3001, Tribune.

ACCOUNTANT - Exper. bookkeeper desires work afternoons, evenings, weekends. Phone Prospect 3810, apt. 306.

CLERICAL WORK—Honorable discharged sergeant U. S. army; good education, neat, accurate, wishes clerical position; best of references. Box 1635, Tribune.

If you saw it in The TRIBUNE tell them so. Thank you.

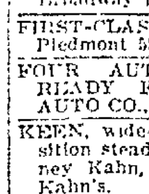

SOLDIERS—SAILORS

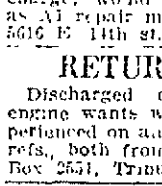

Your Situation Want Ads accepted free of charge by The OAKLAND TRIBUNE

AMERICAN SOLDIERS, SAILORS AND MARINES
The OAKLAND TRIBUNE will insert situation want ads of men in uniform or having their discharge papers, free of charge until further notice.

MAIN OFFICE—THIRTEENTH AND FRANKLIN STREETS
BRANCH OFFICES
1422 SAN PABLO AVENUE—2011 SHATTUCK AVENUE, BERKELEY
1434 PARK STREET, ALAMEDA

SITUATIONS WANTED—MALE. Continued

BUYER, asst. ..., or solicitor in groc. bus. ... position, middle aged, good ref. Ph. Pied. 4103.

COLLEGE man recently discharged from the army, desires employment on Saturdays and evenings; has had both clerical and mechanical experience. Phone Piedmont 3019-W.

CHAUFFEUR will drive car Portland or Seattle for trip and expenses. Box 3202, Tribune.

COOK—Good; desires work about five hours daily, 50c an hour; sleep home. Box 3486, Tribune.

COOK—A young Chinese cook wishes position, work in the family. 629 Webster st. Pekin 172. Gee Tom.

COOK—Japanese woman wants position; will do other housework; Fruitvale preferred. 2030 Peralta ave.; ph. Fruitvale 2050.

COOK—Chinese boy, first-class family cook; good ref; Ah Lee, 323 8th st. Pekin 67.

CARPENTER work wanted, new or old; living wages. West Oakland 6127.

DAYWORK — Exper. Japanese wants work by the day: housework or gardening. Frank Bala, Oak. 5032.

DISCHARGED SAILOR.
Wishes position in insurance or real estate office. Have had experience in fire insurance and general agency work. Best references. Box 2174, Tribune.

DISCHARGED captain desires position in any of the following: Mine foreman, electrician or paymaster; A-1 refs. Box 2547, Tribune.

DISCHARGED soldier wants position as printing pressman on cylinders or platens. Box 2240, Tribune.

DELIVERY MAN—Man with Ford delivery car wants position. Box 2319, Tribune.

DISCHARGED soldier, truck driver or chauffeur with private family. B. C. Lewis, 2402 E. 27th st., Oakland.

DAY WORK—Japanese boy wishes housecleaning by day or hour. Ph. Lake 4120.

HOUSEWORK—Japanese men, women want every kind of work by the day. Piedmont 5926-J.

DISCHARGED SOLDIER
desires position with lumber concern as auditor or bookkeeper; best of reference. Box 10158, Tribune.

DISCHARGED soldier now attending Univ. of Calif., mornings, wishes employment bet. hours of 1 and 12 p. m. Have had clerical, typing and switchboard experience; also drive any make of car. Call Berk. 1053, ask for Lee.

ELECTRICIAN, chief, from U. S. Navy, desires position as manager, superintendent or foreman for electrical power company, or to take charge of electrical equipment of large manufacturing concern. Box 15198, Tribune.

FAIR mechanic and good worker wishes position where, if satisfactory, small investment can be made and partnership entered into; good education and business ability; garage preferred. Phone Piedmont 5877-J.

GARDENER—Elderly gentleman desires position; can milk 3 or 4 cows, care for lawn, horse, and do general work around house; wages no object; good home wanted. Box 2298, Tribune.

GOOD Japanese couple wants position in family; $100 up. Ph. Berkeley 2894.

JAPANESE boy wants garden work, contract or by the day. Ph. Oakland 4716.

MECHANIC—Ford mechanic wishes position. Box 3277, Tribune.

MECHANIC — Young Japanese wants position as an auto mechanic helper. Phone Berkeley 6605-J; Bob Ikeda.

ORGANIZING, promoting or salesman work wanted. Box 2907, Tribune.

ORCHARDIST—Expert tree pruning, fruit and ornamental. Ph. Ftvl. 2011.

Peoples Emp. Agency
419 15th st.; Oakland 4405.
Leading Office of Oakland
FOR GOOD HELP.

Painting, Paperhanging
R. J. York 615 E 11th; Merritt 4324.

PAINTER and paper-hanger; day work; has all tools; work guaranteed. Painter, 745 21st st.; ph. Lakeside 4562.

PAINTING, paperhanging, tinting, by the day; $4 per room; leaky roofs fixed. Phone Elm 563.

PAINTING, papering, tinting, carpenter work by day; all first class and very reas. Phone Lakeside 3693.

PAPER-HANGING, painting and tinting, practical workmanship, by the day. Ph. Fruitvale 1590-J; J. C. Smith

PAINTING, paper-hanging, by the day. Sansome, Lakeside 3224.

RETURNED SOLDIER
DISCHARGED soldier, 28 years of age, mechanically inclined, industrious, recommended, wants position in garage, auto factory or repair shop as assistant mechanic; is willing to make himself generally useful at anything pertaining to automobiles until a chance for advancement is offered; moderate salary expected. Address Box 3274, Tribune.

RETURNED SOLDIER
WANTED -Position in wholesale grocer or produce house; five years in business and one year with Quartermaster Corps, U. S. Army. Honorably discharged as sergeant. Married, sober, and a willing worker. Address Box 3445, Oakland Tribune.

RETURNED SOLDIER
Honorably discharged, non-com. officer, general staff, 91st division, desires night work, from 6 to 11; experienced office man, salesman; excellent recommendations, personality; private secretary and interpreter to major general while on European mission. Box 2879, Tribune.

RETURNED SOLDIER
Situation wanted as foreman or assistant foreman on fruit ranch; experienced in all lines; age 24 years; references furnished if desired. R. F. D. No. 3, Box 160, Hayward, Calif.

RETURNED SOLDIER
Discharged officer with complete restaurant equipment would like position or would be glad to communicate with other discharged men who might desire to enter restaurant business as partners. Franklin 740, S. F. Lieut. Burgess.

RETURNED SOLDIER
POSITIONS WANTED
for soldiers and sailors and war workers U S Department of Labor, Employment Service, 816 Broadway. Phone Lakeside 3228.

RECENTLY discharged naval officer wishes a position with a chance of advancement; willing to do any kind of work or go anywhere; college man. Box 2970, Tribune.

RETURNED SOLDIER
Mechanic, auto, 15 years experience on all makes; married; honorable discharge, would like position any place as A1 repair man; care J. E. Lanches, 5616 E 14th st., Oakland, Cal.

RETURNED SAILOR
Discharged chief machinist on gas engine wants work as auto driver; experienced on any kind of car; have good refs., both from navy and civilian life. Box 2551, Tribune.

RETURNED SOLDIER
Discharged soldier wants work on Sat. and Sun. in order to work way through high school; good clerk. Call Lakeside 1900, Apt. 226.

RETURNED SOLDIER
An honorably discharged; want position in first-class retail grocery concern or automobile accessories house. Phone Berkeley 1745-W.

RETURNED SAILOR
Discharged sailor wishes work on Sat. and Sun. in order to work way through school; not particular. Ph. Pied. 8168.

RETURNED SOLDIER
MECHANICAL ENGINEER; 5 YRS. GAS ENGINE EXPERIENCE; EXECUTIVE. 152 GRAND AVE., OAKLAND.

SITUATIONS WANTED—MALE. Continued

RETURNED soldier wants position for short time only; honorably discharged. Box 15098, Tribune.

SOLICITOR
Reliable Printing Solicitor wants position. Box 3278, Trib

SOLDIER—Piano tuner; about to be mustered out; wants work; expert tuner; also player pianos; estimates free. Box 2817, Tribune.

SOLICITING, demonstrating or salesman work wanted. Box 2907, Trib.

UNIVERSITY electrical engineering student, discharged army officer, wants any kind of work after 5 p. m.; capable stenographer, laboratory assistant. J. Cottrell, 868 44th st.

WATCHMAN, or as blacksmith on ranch; no shoeing. Phone Oakland 8261.

WANTED—Position in a real estate office by high school boy; want to learn business. Ph. Piedmont 4102.

WATCHMAN, or as blacksmith on ranch; no shoeing. Phone Oakland 8261. G. Cowtry, 595 Jones st.

WHITEWASHING by spray or brushes, country or city; satisfaction guaranteed by the day. Oak. 467.

YOUNG MAN, 20 years old, just discharged from U. S. N., wants work as truck driver or work in a lumber yard office; have had experience in both and am high school graduate. Box 2619, Tribune.

YOUNG man 20, just discharged, wishes clerical position with reliable Eastbay firm; 2 yrs. previous exp. in wholesale house. Berkeley 4745W.

SITUATIONS WANTED—FEMALE

Allied Emp. Agency
1530 Franklin st.; Lakeside 1293.
Reliable office for male and female help.

ALWAYS—Best, reliable people; cooks, nurses, housekeepers, anyone. Mrs. Brown, 1554 Franklin. Lake. 820.

COOKING and housework is wanted by a competent woman, $12 a month; please state particulars; country preferred. Box 387, Tribune, S. F.

COMPANION—Refined experienced girl wishes position as a companion to lady in good home; have knowledge in massage; best refs. Ad. Box 3208, Tribune.

CARING—Pleasing, refined, capable lady will care for children, 40c per hour and car fare. Phone Fruitvale 236-W.

COOK, where second girl is kept; private family; wages $50-$55; Oakland or Berkeley. Box 3204, Tribune.

CHAMBERMAID, experienced, wants half day. Oakland 1788.

COOKS—Family, boarding house, hotel, camp; all experienced. Oak. 737.

COOK or housekeeper, A1, wishes position in exchange for room and board for husband and self; husband employed; near cars. Box 15195, Tribune.

COOK—Competent, wishes position in family of adults, where second girl is kept. Box 10128, Tribune.

COOK and laundress, exper. Finnish woman; wages $50. Lakeside 2228.

COOK—Woman desires position to wash dishes or cook dinner, or other work. Evening only. Oakland 9252.

DayWorkers.Oak.737
Gardeners, housecl'nrs, window washers.

DAY WORK—Laundress, colored, desires work of any kind, by day or half day. Phone Berkeley 6783-M.

DAY WORK—Woman desires any kind of day work every other Thursday. 903 57th st.

DAY WORK wanted or by the hour; also laundry work. Lakeside 4424.

DAY WORK—Japanese girl wishes housecleaning, washing, ironing by day or hour; cooking after 5 p. m. and Sun. Phone Pied. 1734.

DRESSMAKING wanted by expert young lady; will go out by day, $2.50. Phone Merritt 2682.

GOOD Japanese couple wants position in family; $100 up. Ph. Berkeley 2894.

FILE CLERK—Young lady, 2 years' law student, wishes position as beginning file clerk; refs. if required. Phone Oakland 1512.

HOUSEKEEPER—Lady of refinement wants position in motherless home; good home preferred to high wages. Box 2471, Tribune.

HOUSEKEEPER — Wanted by discharged soldier's wife, a place where she can be of some service, for housekeeping rooms; am exper. in apt. house work. Phone Oak. 7580, Mrs. Miller, or address Mrs. G. M. Miller, General Delivery, Oakland.

HOUSEKEEPER; business people or 2 adults; good cook and manager; $30-$40. Phone Oakland 737.

HOUSEWORK—Wanted by refined lady, nice apt., close in; exchange for some work night, pay some cash. Mrs. Albert; Lakeside 3043.

HOUSEWORK—Japanese girl wants position as help, cook and housework. Phone Piedmont 3287W.

LAUNDRY—Colored lady wishes work Wed. and Thurs. Phone Lakeside 3150.

MANICURING, shampooing and scalp treatment in your own home. Phone Fruitvale 1959-J; call evening.

MANAGER-Capable party wants charge of apartment or rooming house; not afraid of work. Box 10086, Tribune.

MENDING and sewing; reliable woman wishes to do mending and plain sewing by the day or take home. Box 15196, Tribune.

MORNING WORK—Neat, reliable colored woman desires work as maid or helper, 9 to 1 p. m.. Phone Piedmont 7423-W after 2 p. m.

NURSE—Practical; cancer patients a specialty, or fever or maternity cases. Phono Oakland 6127, room 45.

NURSE, practical, with refs., 10 a. m. till 6 p. m., $3.00 per day. Phone Piedmont 89W.

NURSE, practical, would like work in hospital or sanitarium. Box 15197, Tribune.

NURSE—Grad. nurse wishes position in doctor's office; experience and some laboratory work. Box 15100, Tribune.

NURSES—Chronic, maternity; any case; experienced; refs. Oak. 737.

NURSE—Trained, best refs.; calls reasonable. Phone Oak. 7875.

Office Help. Oak. 737

OFFICE girl, wide awake girl and a good worker, wants position. 1530 Franklin. Lakeside 1293.

OPERATOR, experienced switchboard, would like position in hotel or business firm. Add. Box 3273, Oakland Tribune.

STENOGRAPHY
An expert stenographer will do extra work in spare time; letters of downtown merchants or attorneys preferred. Box 5674, Tribune.

STENOGRAPHER -Experienced, wishes position, legal preferred; salary $75-$80. Add. Box 2191, Oakland Tribune.

STENOGRAPHER—Public work, copying, dictation, manuscripts, etc.; at my office or yours; moderate prices; day or mo. rates if desired. Florence Farmer 237 A Bacon Bldg.; Oak. 278.

Continued on Next Page.

NOTICE.
No Want Ads for SUNDAY'S TRIBUNE Accepted After 8:30 P. M. Saturday at the Branches, or 9 P. M. at Main Office.

SITUATIONS WANTED—FEMALE
Continued

STENOGRAPHER, capable of handling any situation, wants position. 1530 Franklin st. Lakeside 1293.

STENOGRAPHER—Good stenographer desires position; experienced in law and real estate. Phone Berk. 3267.

TYPEWRITING done at home by competent young woman. Ph. Lake. 3776.

WAITRESS—Exper. waitress wishes position in boarding house; neat, honest. Box 3275, Tribune.

WE CAN SUPPLY YOU WITH EXPERT STENOGRAPHERS, BOOKKEEPERS, CASHIERS, CLEARICAL WORKERS, TELEPHONE and COMTOMETER OPERATORS almost at a moment's notice. Professional Section, PUBLIC EMPLOYMENT BUREAU, State of California, 401 10th st., Oakland. Ph. Oakland 781. Service free to employer and employee.

WANTED—Women to learn telegraphy; great demand for operators; we can qualify you in few months for good position; day and night sessions. Write or call for free booklet. Telegraph Dep't., room 273 Bacon bldg.

WASHING, ironing and cleaning wanted by young woman. Phone Oakland 6513 after 7 o'clock p. m.; Miss Johnson.

WASHING, ironing and house-cleaning by Japanese; day work; girl. Phone Piedmont 7554, 1-5 p. m.

APARTMENTS TO LET

A—$35, New Sunny Apt. $45
612 Grand; 375 Perkins, 3 r. unf. L. 1284

BAUER APTS., 19th at Bdwy, O. 9411. Louis Aber, prop. and mgr.

LA SOLANO, 560 33d st.—Two and 3-rm. furn.; mod. conv.; $25 and $35. Pied. 316.

MODERN 3 rooms and bath, $30. 2319 Market st.

NEW 3-rm. apt., slp. pch; water inc.; wall bed; $25. P. 6951W. 921 Apgar.

REX Modern 2-r. apts.; steam, phone; wall beds; walk. dist.; $24 to $30. 9th and Fallon. Ph. Lakeside 4232

MOD., 7 large rooms; 1 blk. from K. R.; all conveniences; garage; will lease. Box 2181, Tribune.

THREE corner bay window rooms, furnished; gas; $25. 1003 12th st. Phone Oak. 1116.

"WHITAKER ARMS"
2524 Benvenue ave., Berk.; Berk. 3122
New, distinctive and homelike; 2-3-4-5-room apts., partly furn., for persons of refinement who require the most exclusive. Social hall, roof garden, indiv. garages and store rooms; near S. F. locals and cars; reference required.

3 RMS., bath, overlooking Lake Merritt, $25; adults. Phone Merritt 2868.

25TH ST., 433, nr. Bdwy.—Modern furn. 3 rm. apt.

$17 to $30; 2, 3 rooms; bath, kitchen; near S. P., K. R. Oakland 8124.

HOTELS.

FAIRLAWN Family hotel; Fruitvale avenue; large grounds; fine climate; reasonable.

HARRISON 14TH & HARRISON. New, sunny, all outside rooms, $1.25 up day; dining room.

BAGGAGE MOVERS

700 14th st. Lakeside 2708.
Baggage Stored 5 Days Free and hauled for one charge.
We Call for Baggage Checks
HUNT BAGGAGE TRANSFER CO.
700 14th street. Lakeside 2708.

ROOMS TO LET—FURNISHED

CLAREMONT: room; enclosed sleeping porch; adult family; conven. train, cars. Piedmont 7810-W.

FRANKLIN, 2016—2 sunny furn. rms., priv. ent., running water, gentlemen; $10 and $8.

FURN. rm., suitable for 2; walking dis. Phone Lake. 3050. 565 27th st.

FOR RENT—Furnished rooms, 6065 Chabot Road; sunny room Claremont, Key and College car. Pied. 3675J.

ELEGANT room, furnished; close in; reasonable. Phone Oak. 6586.

GROVE 3112—Elegant sunny room; private home; bath; gent. ph.; reas.

JONES, 596—Furnished room in private family.

LARGE sunny room for lady employed; kitchen privileges; ref. Merritt 1237.

NICELY furnished rm. adjoining bath, for gentlemen; refs. Ph. Merritt 362.

OAK ST., 1555—Beautifully furn. rooms; modern home; facing Lake Merritt; 4 min. walk 14th-Broadway.

ROOM for 2, wall bed, hdwd. flrs., steam heat, phone, bath. Lakeside 3158.

SAN PABLO, 1628—Room with steam heat and hot water and bath; single room with hot water.

SUNNY front room; modern home; choice district; near cars. Oak. 5215.

TELEGRAPH AVE., 3452—3 rms.; wall bed; elec., phone, garage. Pied. 5240W.

TAYLOR AVE., 635—Alameda—Sunny front room, run. water; reas. Ala. 3429

45th ST., 489—Nicely furn. sunny room, near Telegraph.

4TH AVE., 1106—Nice clean front bed room, near Hanlon's shipyard, in private family; gentleman preferred; Board if desired.

44TH ST., 431—Room, sunny side of house; reas.; also garage.

1741 BROADWAY—Sunny front sleeping room for gentleman.

ROOMS TO LET—UNFURNISHED

12TH AV., 1931—Party did not take 2 unfurn. rms. in mod. home; nice quiet couple call again; $10.

HOUSEKEEPING ROOMS.

DEAKIN ST., 3024—2 furn. rooms and kitchenette; off Webster. Berkeley.

E. 15TH ST., 416—Hkpg rm, kitchenette, for business women.

E. 12TH ST., 547—Sunny front room; light hskpg., $4 week. Mer. 3167.

GROVE, 2930, nr. Ashby av.—3 furn. rms. and bath, light housekeeping.

LINDEN, 1316, nr. 12th st.—Walking dist.; 2 rooms; $3.25 week; adults.

LYDIA, 764½, nr. San Pablo-Brush; large pleasant, sunny room. $12.

MADISON, 1538—Large clean sunny rooms, kitchenettes, 2 or 3 adults; bath, elec.

MYRTLE ST., 1337—2 and 3 rm. suites, walking distance; reas, sun. O. 3497.

SAN PABLO, 2182—2 nice rooms, $20, gas range; one sleeping rm., $2 wk.; large front rm., $4 per wk.

TAYLOR AVE., 463, Alameda—3 light hkpg. rooms to rent, furnished.

22D ST., 608—Two sunny housekeeping rooms; gas range.

8TH AV., 2136—Large front rm and kitchen, $4 week; on car; bath.

8TH ST., 21—Nicely furnished housekeeping room, gas, electricity, bath.

14TH ST., 952—2-room apt., garage, workshop.

62D ST., 847, nr. Grove—2 housekeeping rooms; sunny; private family.

ROOMS AND BOARD

A—THE HARMONIA—Ideal home for business men-women; comfort; excel. table; reas.; 11th-Madison. O. 7649

ALICE ST., 1817—Room and board: room and dressing room for two.

LAKESIDE VILLA 20th Harrison Mod. rooms, excellent board; beautiful home on lake.

LADY wishes mother and child or couple employed to room and board. Pied. 8417.

MADISON, 1309—Sunny rooms; steam heat, hot water; 3 meals; special dinners; excellent table. Oakland 5694.

ROOM and board private family, gent.; mod., nr. cars, trains. Alameda 2091J.

SAN PABLO, 1834—Large front room, 1 or 2 gentlemen; board; close in.

WEBSTER, 2005—Large sunny room, 2 closets; for two adults; also table boarders taken in private residence.

Say you saw it in The TRIBUNE.

Rooms To Let
FURNISHED, OR NOT, FOR HOUSEKEEPING, AND WITH BOARD

ROOMS AND BOARD
Continued

27TH ST., 560—Furn. rms.; board if desired. Oakland 4410.

ROOMS AND BOARD WANTED

GENTLEMAN wishes room and board, small private Protestant family, centrally located. Box 3129, Tribune.

WANTED—Board for boy, 16, near Melrose Station, 7th st. Local or 14th st. car. Mrs. Richardson, 3663 Foothill blvd.

YOUNG woman, employed, desires rm. and bd. with refined private Protestant family. Berkeley, near S. F. trains. Box 386, Tribune, S. F.

YOUNG Chilean engineer wishes room and board in refined German family, either in Oakland or Berkeley. S. Negrete, 1410 Broderick st., S. F.

ROOMS AND APARTMENTS WANTED

3 PART. furn. hkpg. rms. nr. City Hall; exch. for carp., repair., etc. Box 3133, Tribune.

CHILDREN BOARDED

WANTED—Boy 6-10 years to board; yard; reas. 724 Clay st.

INVALIDS HOMES

A CHEERFUL, sunny rm. for invalid, pleasant grounds. Phone Merritt 4173. Mrs. Inez Eassor.

PARKSIDE HOME—Invalids and aged cared for. Phone Merritt 2184.

FLATS TO LET—UNFURNISHED

BEAUTIFUL 4-room flat; garage. 237 Athol, near 15th and 3rd ave.

NORTH BERKELEY—Modern 5 sunny rooms, upper flat 1435 Bonita. Key at 1312 Bonita. Telephone Berkeley 382W.

SUNNY upper flat 6 rooms, garage, $30. Phone mornings, Berkeley 3146W.

5 ROOMS, upper flat, gas, elec., bath, close to cars and local; $19. 1059 23d av.

6-ROOM mod. corner flat Dwight way, $25 to steady tenants. Phone owner, Elmhurst 666.

FLATS TO LET—FURNISHED

A— RENT FURNISHED
4-room modern Lakeside apt. flat, beautifully furnished; piano; every convenience; hardwood floors; will lease. MITCHENER, 252 BACON BLOCK.

LOWER flat 4 or 6 rms., $20-$22, water free. 1763 36th av., Fruitvale.

NICELY furn. sunny upper cor. flat, 6 rms., bath, elec., central; adults. 734 17th st.

NICELY furn. 3-rm. flat 1 block to K. R. 3813 Howe, phone Piedmont 5131.

FURNISHED flat, 4 large sunny rooms hot water and bath. 771 9th st.

SAN PABLO, 2182—5-room flat, bath, elec., range; can sublet; $35.

585 27TH ST.—Sunny furn. flat 4 rooms and bath, bet. Telegraph and Grove.

4-ROOM modern apt. flat; sunny cor.; hdwd. flrs.; nothing better; garage; adults. 465 31th st. Pied. 3408-W.

4-ROOM upper flat, sunny, clean, modern; water free, on car line; garage. Elm. 633.

6 ROOMS upper; 5 blks. retail, theater district; walking dist. shipyards; adults only; $27.50. 1628 West st.

HOUSES TO LET—UNFURNISHED

COTTAGE 6 rms., bath; elec.; basement; 905 Poplar st., near K. R., S. P. car line.

HOME for rent; 8 rooms; Lake Merritt dist.; possession March 1. Phone Oakland 6318.

MODERN; 6 large rooms, slp. pch., garage; will lease. Lake. 1140, mornings.

4-ROOM flat, $16, and 5-room cottage, $15, including water. Call Fruitvale 1642J.

8 RM. modern, hot water, garage, hdwd. floors, central; rent $50. Oak. 2976.

HOUSES TO LET—FURNISHED

$32.50
5-room bungalow; hdwd floors; no garage; 3 blocks to S. P. trains and cars. Call 5615 E. 17th st., near 57th ave. Take E. 14th car. Ph. Fruitvale 557-W.

ALAMEDA—Sunny cottage; nr. beach, S. P. train; comp. furn. Ala. 1299, morning and evening.

ALAMEDA—Sunny cottage; nr. beach; S. P. train; completely furnished. Ala. 4299, mornings and evenings.

FOR RENT—4-rm. furn. cottage; large yard; $20 month. 2412 Filbert st.

FURN., modern bungalow; select neighborhood; 7 rooms; $50. 505 E. 22nd st.; phone Merritt 2132.

2522 E. 11TH ST., near 23rd ave. station; furn. cottage; adults only; $11.

HOUSES AND FLATS WANTED

A SMALL place wanted by quiet couple; no children; east of Lake Merritt preferred. Box 2182, Tribune.

BY Feb. 14, 5-room house in Melrose; sunny; good cond.; rent not over $25. Piedmont 8270-J, mornings.

RESPONSIBLE party 3 adults, will lease 5-room mod. bungalow; rent $30. Ph. Piedmont 7048-W.

SMALL house wanted, abt. 3 or 4 rms. Box 2962, Tribune.

WANT to rent small home bet. Lake Merritt-San Leandro preferred; quiet couple, no children; Box 3276, Tribune.

WANT to rent 6 or 7-room house, furn., by responsible party; no children; if location is satisfactory will consider buying. Box 3267, Tribune.

WANTED—Furnished cottage; address Mrs. J. A. Kapperman, West End Ave., San Rafael.

WANT mod., furn. bung. or flat; nr. S. F. trains; 2 adults; refs. Box 15206, Tribune.

WANTED—Furnished, 3 or 4-room cottage or flat for young refined couple with baby. Box 3279, Tribune.

WANTED—A 4 or 5-room bungalow or flat, good location; not over $25. Apply 668 35th, near Grove.

WANTED—A nice rm. furn. bung. or 4-rm. apart. by Feb. 10; 3 adults. Apt. 24. Pros. 8652, San Francisco.

STORES AND OFFICES TO LET

COMMERCIAL bldg., NW. cor. 12th and Broadway—$7.50 per month and up; includes janitor, elevator service, stm. heat, light, power and compressed air. Apply room 306.

DESK SPACE. 205 Oakland Bank of Savings bldg. Lakeside 4746.

FOR RENT, unfurn., store room, plate glass front, with temporary living rooms; front can be used as ice cream parlor or delicatessen store; opp. entrance to Idora Park; 5726 Telegraph ave.; $15 month, water and phone free.

FOR RENT — Good opportunity for dressmaking establishment, well located. Fruitvale 215-W.

STORES FOR RENT
DRUGGISTS ATTENTION
Drug store which has been doing splendid business for 7 years just vacated number 3653 Telegraph ave; rent $25. Apply barber shop next door.

FACTORIES AND WAREHOUSES TO LEASE

LOCATED on spur track in same block as S. P. freight depot; nr. waterfront; possession given at once. Box 2169, Tribune.

LOTS FOR SALE

LOT for sale, 50x160, $800 cash, located in Fruitvale. For further particulars address Mrs. Walter Sutton, Maxwell, Cal.

Say you saw it in The TRIBUNE.

LOTS FOR SALE—Continued.

An Old California Home Place
TO BE DIVIDED INTO
ACRE HOMESITES
At prices less than 50-ft. lots. Property just back of Piedmont.
Oak Trees
Macadam Roads City Water
Walking Distance
Car Line
For information write to owner, Box 15089 Tribune.

FINEST BUILDING SITE IN OAKLAND
On Lakeshore ave., close to lake and park, opposite entrance to Trestle Glen and K. R. station; fine view; splendid surroundings; size 45x110.
PRICE EXTREMELY LOW.
SEULBERGER & DUNHAM
1708 BROADWAY.

LOT BARGAIN
$1500—Wonderful marine view, level lot; also magnificent panoramic view of hills; restricted district; 2 blocks to car line and Key Route; close to schools. Will finance building.
J. A. TREMBLE
with
WALTER H. LEIMERT CO.
612 SYNDICATE BLDG.
Phone Lakeside 4410.

2 LOTS Park Boulevard, nr. Wellington, reasonable. Ph. Al. 975W.

75-FT. front, 55th ave.; S. P.; street work; $17.50 ft.; will trade; terms. Call 1921 69th ave.

HOUSES FOR SALE.

A GOOD cement bungalow in Stonehurst, rented now for $18 per month. Phone Oakland 3187.

A 6-ROOM completely, expensively furnished bungalow, lately built for owner, cost $4000; near Alcatraz and San Pablo; must sell quick, $3000. Mr. Brown, 1534 Franklin. Lake. 820.

A BUNGALOW of 5 rooms, bath and sleeping porch; high, partly finished basement, suitable for storage purposes; ½ block to Key Route and Grove st. cars; handy to schools and stores; reasonable. 828 59th st.

A BARGAIN
If sold in 2 days, mod. 8-rm. house, garage; good locality; nr. school, K. R., Teleg.; terms. Owner, 408 35th st.

ATTRACTIVE, sunny 5-rm. bungalow; slp. porch; breakfast room; garage, 1 yr. old; furn. or unfurn. Owner, 1415 27th ave.

A NEW modern bungalow, 5 rms., hdw. floors, nr. 2 cars; small payt., $25 mo. Furn. or unfurn. 3615 High st.

A BUNGALOW 5 rms., sl. porch., large semi-corner lot. Fruitvale 1643J.

BEAUTIFUL modern cement house of 8 rooms and sleeping porch; hardwood floors, garage; corner lot, 40x100; fine location; close to Key Route. 412 First National Bank bldg.

BUNGALOWS
BARGAINS
$2500 TO $3500
Five rooms and sleeping porch and all near school, high school, 3 car lines, S. P. or Key Route; terms $300 to $500 cash, balance easy.
BREED & BANCROFT,
1206 Broadway, Oakland.

CEMENT HOUSE
$4750—New, two-story, 6 large rooms, hardwood floors in every room. Wonderful view; 1 block to car line, 3 blks. to school, and Key Route. Would cost $6000 to duplicate.
J. A. TREMBLE
WITH
WALTER H. LEIMERT CO.,
612 SYNDICATE BLDG.,
PHONE LAKESIDE 4410.

COTTAGE 6 rms., bath, elec., basement; nr. K. R., S. P. Apply 1025 Poplar st.

"Fruitvale Villas"
We can deliver what we claim is the ordinary $4000-proposition for $3250: small cash payment, $35.00 per month. You can decide this for yourself by inspection, and we can "show" you how we can do it. Also a like value, relatively, for $2950; $30 per month. ONE MORTGAGE ONLY.
Take 38th ave. car (car J) to Brookdale ave.; go west to 35th ave. Or drive out 35th ave to Brookdale. Tract office open daily, 3 to 5; Sundays, 1:30 to 5. Main office hours, 9 to 10 a. m.
Oakland Development Co.
1206 BROADWAY, SUITE 708.
PHONE OAKLAND 4382.

FOR SALE—2 five-room cottages, 61st near Grove; lot 50 by 135; high basement, price $4500; $500 cash, balance terms $40 per month, interest 5 per cent, Liberty loans taken; no agents. Box 2620 Tribune.

FOR SALE—Modern 5-room cottage; 2621 Market st.; price reasonable.

FOR SALE—Modern 7-room home; sleeping porch; 2 toilets; large corner lot; Linda Vista district on carline, near Key Route. Must sell. Apply owner, 849 Kingston ave. D. F. Minney.

FOR SALE, $6500, 7-room cement bungalow on corner lot in lake district. Phone Lakeside 2979.

FOR SALE—$3850; as good as new and better, well-built home 5 rms., bath, laundry in basement; hdwd. floors; nr. Tech. High, cars; cash or terms; may consider steady tenant. Pied. 6379W.

FOR SALE—By owner: an elegant home of 7 rooms; corner of Hopkins and Lincoln ave., Fruitvale dist.

FURNISHED cottage 4 rooms, bath, garage; lot 35x106; $1750; $500 down, balance terms. 1228 53rd st.

HOMESEEKERS, SPECIAL—$2250; $200 down; 5-rm. high base. cot.; $3200, $500 down, 6-rm. bungalow cottage; near transp.; other bargains. Young's, 5802 Telegraph; Piedmont 2254.

HOUSE built for home; 6-rm. shingled bungalow; slp. porch, large attic, hardwood flrs., built-in features, garage, fruit trees and gravel chicken yard; price $3500; $500 down and $25 per mo. Owner, ph. Fruitvale 1836J.

HOUSE—3 rms.; lot 50x100, with barn. 2566 Custer st.

LAKESIDE HOME
$6500—New cement house on a 70-foot lot, 6 rooms and breakfast room. Furnace. Finished in southern gum. Tapestry paper, oak floors. Beautiful electric fixtures. Wonderful view. Two blocks to carline. Priced $1000 cheaper than anything in Lakeside district. This is a special price and will not last long.
J. A. TREMBLE
WITH
WALTER H. LEIMERT CO.,
612 SYNDICATE BLDG.,
PHONE LAKESIDE 4410.

MY lovely comfortable home; must be sold at once on account of changing place of business; 6-room house, hardwood floors, all modern, large garage, aviary and bearing fruit trees; $3650; terms. Address 2217 42d ave. or Steinway Terrace. Thomas L. Phillips.

MODERN home of 6 rooms, bath and laundry; good elevation; near 2 car lines and S. P.; lot 30x140; garden, $2500. 2233 E. 23rd st.

HOUSES FOR SALE.
Continued

MUST sell modern Sunny bungalow; $3000. Mer. 5240 2319 11th ave

MODERN cement bungalow, wing type; 6 rooms and breakfast, with sundeck; all oak floors; corner location; Lakewood district; payment down and balance $45 per mo. 1192 Harvard road.

MODERN 5 room bungalow; hardwood floor, cabinet kitchen, garage; close to schools and Key Route. Call at 5249 Boyd ave.

MUST SELL
My modern 6-room cement bungalow. This is the biggest bargain ever offered in Oakland; fine neighborhood, warm belt; hardwood floors; built-in features; bath, etc.; and talk about view! it can't be beat. Deal with owner direct and save commission. Take PARK BOULEVARD or 4th AVE. car to Everett, walk east to Vista. House at 1609 Vista st.

NEW BUNGALOW
$4000—Three blocks to school and car-line. Finest tapestry paper. Beautiful electric fixtures. Has 6 large rooms. Large lot. The prettiest cement bungalow in the prettiest district in Oakland.
J. A. TREMBLE
WITH
WALTER H. LEIMERT CO.,
612 SYNDICATE BLDG.,
PHONE LAKESIDE 4410.

NEW 5-rm. bungalows, near Seminary S. P. station; large lots; $3100 and up; terms Owner, Elm. 295.

OWNER HAS SEVERAL NEW HOUSES AND BUNGALOWS IN GOOD DISTRICT; MODERN IN EVERY RESPECT; PRICES $2250 TO $7250; EASY TERMS. PHONE OAKLAND 9105 OR 5942.

OWNER
5 rm. cottage, high basement, garage; 32nd, nr. Grove; $3500. Oak. 1674.

PRICE $3000.00 ONLY
100x100 corner; fine paved street; one block to car line and good business district; close in; 8-RM. DWELLING; own water; fine bearing fruit and garden; A FUTURE BUSINESS CORNER; all for $500 down and $25 per month, like rent. SEE IT. SURE. Gray, 236 Bacon Bldg.; Oakland 278.

POSSESSION in 3 days; 6-room and sleeping porch 1-story modern bungalow; oak floors, garage; lot 40x122; in Fruitvale; $500 down, $30 month. L. P. Curtis with Minney Co., 436 13th st.

PRICE REDUCED—Mod. 6 rm. cottage nr. Ftvl. av. Owner, 2512 Pleasant st.

RENT TERMS
$150 Down—$25 per Month
buys a new, artistic 5-room bungalow (just completed); desirable neighborhood, either Oakland, Berkeley, Alameda; near S. F. transportation, cars, schools, etc.; all built-in features, slp porch, including breakfast nook, Hoosier cabinet, open fireplace, hardwood floors, shower bath, heating system, garage, daintily wall papered throughout; large lot; fine view. Discount for large payments of cash. Why pay rent when you can own a home on these terms? Liberty bonds accepted. Answer now Owner Box 6897 Tribune.

REDUCED for cash, large lot and 3-rm. mod. cottage; walking dist. of S. F. trains. 64 Garland ave., Oak. av. car.

SACRIFICE BUNGALOW
ONLY $500 CASH
—$3350—
5-room bungalow, brand new, hardwood floors and all conveniences, large lot 12[illegible] feet deep; only 1½ blocks to 2 car lines, balance easy terms. Breed & Bancroft, 1206 Broadway.

SACRIFICE MY HOME
$3250; 6-rm modern cottage; large lot; 121 Haskell st., N. Oakland. Buy direct from owner. Must have $800 cash, bal. terms. This place is sure worth $3000. Am leaving city and must have money. S. W. Stone.

SNAP—2 modern bungalows, $2500-$3400 respectively; terms. Berk 5033J

THIS property must be sold; large lot with 6-room cottoage and garage; convenient to all car lines and schools. Cash or terms. Box 2960, Tribune.

TWO HOUSES 5 and 6 rms., lot 50x140, center of Oakland; good income. See owner. 686 30th st., Oak.

4TH AVE.; new 5-rm. bungalow; corner lot; terms; lot, Liberty bonds, part pay. Phone Merritt 2234.

5 ROOMS and slp. porch modern cottage on 2 car lines; near S. P., K. R. and intermediate high; plenty of sunshine all day; cash or terms. Owner, C. Miller, Hotel Royal, Lakeside 1952.

6-ROOM house, near schools, cars, locals: lot 35x135, berry vines, vegetable garden. 1203 Francisco st. Berk. 2736W

7 Rooms 4 Bedrooms
$250 Down. $30 per Month
2 story home on 56th st. near S. P. and Key Route transportation; home completely repainted and tinted; large sunny rooms; large lot. Shed in rear can be utilized for garage. Owner Box 2812, Tribune.

$295
equity and completely furn. 5-rm. bungalow; liberty bonds accepted, 1515 41st avenue.

$2250—JUST what you are looking for; a cozy modern 4-room bungalow and garage, in Melrose dist.; 1 blk. to K. R. and cars; buy direct from owner and save commission. Box 15139, Trib.

5-RM. mod. house; good location; $600 down, the rest easy terms. 1055 Cedar st. Phone Berkeley 5470-J.

$1300—COTTAGE of 4 rms.; mod. conveniences; lot 25x90; conv to local trains; street car and school. A. J. Tait & Co., 1568 7th st. Oak. 7331.

$1600—COTTAGE 5 rooms; gas, bath, garden; garage. corner; 38th av. car. 3351 Abbey st., cor. Porter; terms.

$350 DOWN, 5-room modern cottage; lot 200 ft. deep; chicken houses, bearing fruit trees, berries, work shop, street work in and paid; price $2800; this is a real buy; see it. 1142 73rd ave.; No. 8 car line.

$1900—JUST COMPLETED
4-ROOM COTTAGE
LOT 37.5x100
CLOSE TO CAR LINE
IN ELMHURST
$270 FIRST PAYMENT
$19 MONTHLY INSTALLMENTS
INCLUDING INTEREST
$95 DISCOUNT FOR CASH
E. B. & A. L. STONE CO, OWNER
735 RIALTO BLDG., S. F.

$2900—CASH only, 5-rm. cottage, 52d and Grove. Box 1638, Tribune, Berkeley.

$3250 PRICE: CASH $250
Biggest snap in town; modern 8 rms., bath; 2 slp. porches; hdwd. floors; garage; vacant, ready to move in, 40-foot corner lot; 2 blks. K. R., 2 blks. College ave. car; looks like $6000 value; only $250 cash, balance like rent. GRAY, 236 Bacon Bldg.; phone Oakland 278.

$3000
ALAMEDA SACRIFICE
$1000 Cash Required
BAL. $2000 STRAIGHT MORTGAGE. New 5 room bungalow, breakfast nook, hardwood floors; all built in features; open fireplace, etc., large lot; block train, cars, schools, beach and stores. Owner, Box 2741, Tribune.

BUSINESS PROPERTY FOR SALE

A BARGAIN—For sale, a large building, 2 stores and 2 5-room flats, easily converted into apartments; close to trains and cars; lot 50x135. See Owner, 1636 Alcatraz ave., So. Berkeley.

IN SAN JOSE—Three large lots, one building 30x50 ft., almost new, other improvements, good residence district. Geo. W. Golds, San Jose.

SACRIFICE: $2650, terms; beautiful corner store; all improvements; fine business location; real snap; act quickly. 665 57th st.

INVESTMENTS.

GOOD renting income property for sale, cheap. Box 2796, Tribune.

INCOME property producing 15% per year on investment; cash price of $2250, less mortgage of $1200. Owner, J. F. Smith; phone Oakland 989.

FRUITVALE REAL ESTATE

BARGAIN—My 4-rm. cottage with fine basement; modern place; obliged to sell; 2212 E. 22nd st., Fruitvale; will give terms and if you want a sunny place go and see it, then call 3202 Foothill Blvd., 1 block away, and ask for me, Mrs. Snyder, owner.

$1700; Small chicken ranch; house of 2 rooms, gas and city water; lot 50x186; few blocks to car; terms. $300 cash, bal. $15 per mo. This is a large lot and returns are good.
RUDELL REAL ESTATE,
Fruitvale; Oakland 3229; E. 14th st.

MELROSE REAL ESTATE

$1675; MELROSE; I will sacrifice 4-room shingled cottage; laundry, pantry, bath, closets, cupboards, gas, elec., water in house; furnished if desired; a block of E. 14th st., near school; $200 cash, bal. $18 per mo., int. 6½%. terms for cash; leaving country; owner. Box 2259, Tribune.

ALAMEDA REAL ESTATE

ELEGANT mod. bungalow; cash or terms; all built-in conveniences; cement basement; garage, etc. Owner, 507 Central ave., Alameda; Ala. 2779J.

4, 5, 6-ROOM bungalows; 10% down, $30 month. Ph. Alameda 2570-W.

HAYWARD REAL ESTATE

RANCH $3000
Owing to sickness owner offers fine little 2 acre place 2½ miles from Hayward; 5 room, new cottage, fine well, tank and windmill; garage, and barn for cow; houses for 500 chickens, new brooder house and equipment. This is in a built up section and is a bargain. Terms can be had. ½ mile to station.
One acre place, new 3 room cottage, barn and chicken houses, well, close to station. Owner wants to sell badly; Price $1500, make an offer.
FRANK V. BELVEL.
563 Castro street. Hayward

SAN FRANCISCO REAL ESTATE

GOOD investment in income property. $1000 cash required. rents pay balance; monthly installments; 6 flats in good renting district. Rentals $120 monthly. Box 383, Tribune, S. F.

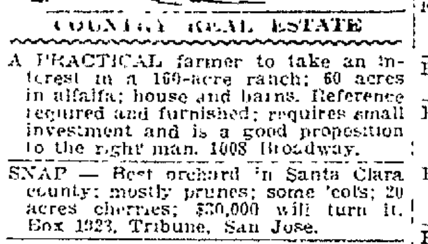

COUNTRY REAL ESTATE

A PRACTICAL farmer to take an interest in a 160-acre ranch; 60 acres in alfalfa; house and barns. Reference required and furnished; requires small investment and is a good proposition to the right man. 1008 Broadway.

SNAP — Best orchard in Santa Clara county; mostly prunes; some 'cots; 20 acres cherries; $30,000 will turn it. Box 1923, Tribune, San Jose.

WALNUT CREEK
8 acres near town; level; $1000.
5 acres; 6-rm. house, barn, chickens, orchard and stock; $1000 down.
11 acres, highly improved; snap.
Bargains, large and small.
PUTNAM CO., Walnut Creek, Cal.

PROPERTY TO EXCHANGE

BEAUTIFUL view-lot in Piedmont hills, close to end of Lakeshore car-line, to exchange for well secured installment notes, price $3250. A. E. Lombard, 205 Rowell Bldg., Fresno.

BEAUTIFUL corner business lot to exchange for cheaper residence lots. Ph. Piedmont 3465.

FRESNO RANCH
Exchange for home, flats or going business, $8600; mtge. $3000; quick action necessary. Owner, Merritt 1962.

INCOME property exchange for acres; Dimond car, one block. 2640 Harold st.

PIEDMONT AV. business lot; old house, value $5000; bank loan $2250, 6%, will exchange equity for bungalow. L. P. Curtis, with Minney Co., 436 13th st.

PORTLAND, Oregon, lot, exchange for Ford in good condition. Ph. Oak. 7681.

WOULD like to exchange equity in house in Piedmont for payment on good lot in lake district; will assume. Box 3132, Tribune.

WONDERFUL view lot in Northbrae, near city trains; same to apply as first payment on new 6-room bungalow or house, Oakland, Berkeley, Piedmont; convenient to S. F. trains. Ph. Piedmont 6079-J.

PROPERTY WANTED

A LOT (50x100), near school, cars and K. R., in either Tech. High or Pied. districts. 5409 Miles av.

A SMALL house in E. Oak.; give terms, location. Box 3209, Tribune.

BUILDER wants clear lots; will exchange new apt. flats earning 14%. Box 10152, Tribune.

COUNTRY REAL ESTATE
Small place wanted, 6 or 12 acres, with house located between Hayward and Dublin; must be in hills, but accessible. Box 2043, Tribune.

WANTED for cash, must be bargain, home-bldg. lot in Oakland. Park Blvd. preferred. Box 3444, Tribune.

5 or 6-ROOM bungalow, furn.; restricted district; near transportation to S. F.; have own linen, bedding, etc.; only require heavy furniture; adults. Box 15090, Tribune.

MONEY TO LOAN—REAL ESTATE

A. V. LONG Loans on Real estate Largest and
OLDEST ESTABLISHED CLIENTAGE IN OAKLAND. 1436 FRANKLIN ST., NEXT FRANKLIN THEATER. L. 3559

I HAVE READY MONEY ALWAYS To Loan on Real Estate
E. H. Lohmann
U. S. Bank Bldg., 13th-Bdwy; Oak 1341

LOANS on real estate. NO COMMISSION. Give particulars. Box 9526, Tribune.

LOANS from $100 to $2600 made promptly; no com. Cruzan, 268 Bacon Bldg., hrs. 3-5.

NOTICE OF REMOVAL
REAL ESTATE LOANS.
KOENIG & KROLL
Moved upstairs from 444 11th st. to 2ND FLOOR OF SAME BLDG. ROOMS 202-205 BANK OF ITALY BLDG.
Phone Oakland 258. Any amount at 6 per cent and 7 per cent.

QUICK LOANS, 6-7%, ANY AMOUNT. MacDONALD & VINSON 401 SYNDICATE BLDG OAK 5942

$1,000,000.00
TO LOAN
ON APPROVED SECURITY.
ON IMPROVED REAL ESTATE
FUGAZI POPULAR BANK
8th and Broadway
ALL APPLICATIONS GIVEN PROMPT ATTENTION.

$17,000 TO LOAN at 6% and 7%; prefer modern bungalows from $2500 to $9000. Box 10137, Tribune.

MONEY WANTED.

WANTED—$2500, each, 2 new bungalows near Tech. High. WALSH, 4191 Emerald.

WANTED—$3000 flat loan at 7%, on new $6000 home; no broker. Box 10067, Tribune.

MONEY WANTED—Continued

$2500; ON Broadway; residence at 7%, 2 years; answer at once; good security. M. D. Nichols, 5672 College ave.; phone Piedmont 906.

MONEY TO LOAN

2% Money loaned on diamonds, Lib Bonds; high prices for old gold silver 908 Broadway, N.E. cor.

CHATTEL and salary loans, $5 to $50; cheapest rates, best and most private terms; Libert bonds and W. S. S. bought. 357 12th st., room 11.

THE SAN FRANCISCO REMEDIAL LOAN ASSOCIATION.
532 Mission st., cor. Mint ave., opposite U. S. Mint; phone Kearny 5349.
Money to loan on pledges of diamonds, watches, jewelry and other articles of value, at 1% per month.
Money to loan on chattels consisting of household effects, furniture, pianos, etc., at 1% a month on unpaid balances. 5% fee.
Transactions held confidential.
Chattel loans also made in Oakland, Alameda and Berkeley.

AUTOS, Etc.

ATTENTION—Latest Country Club Overland driven very few miles, many extras. Owner obliged to sacrifice today. Bonds accepted at par or can arrange terms. See car at 348 Golden Gate ave., S. F.

A LATE Overland roadster, $425; 1917 Ford touring, in perfect mechanical shape, $400; a classy cut-down, very cheap; and many other bargains. 3247 E. 14th st.

A BARGAIN—1917 Ford roadster; new oversize tires; also 1916 5 pass. Maxwell, elegant shape; self starter and new extra tire. 2215 Grove st.

A 1-TON truck, sacrifice at $225. 3247 E. 14th.

BUICK Light Six. Best bargain in San Francisco. Have taken best of care. Place this car alongside of new Buick and you won't see any difference. $750 down will handle. 348 Golden Gate ave., S. F.

BUICK roadster, 1913 4-cyl.; first-class condition; Lib. bonds accepted. 1510 Fountain st., Alameda; ph. Ala. 2512.

BUICK 18 roadster, first-class condition; 4-cyl. 1510 Fountain st., Ala.; Ala. 2512

BUICK light 4 touring; sell or trade for Ford. 73 12th st.

FORD touring, late model, $350, $100 down. This car is guaranteed in perfect condition, with good tires. See at 348 Golden Gate ave., S. F.

FORD touring car; overhauled, good rubber, and a bargain. Piedmont Garage.

FORD and attachment with dump body, 1917. 102 Market st.; Oak. 7050.

FORD, first-class condition; demountable rims; must sell at once; sacrifice. 706 32nd st.; Piedmont 7631-J.

FORD—1917 Touring; demountable rims, new tires; many extras; perfect cond. 5328 Bryant av. Phone Piedmont 3465.

FOR SALE—Overland roadster 1918, model 90 C. C., for $900; like new. 3714 Linwood ave.

FOR SALE—New 7-pass. 6-cyl. Haynes. Phone Merritt 413.

HUPMOBILE by owner; guaranteed first class condition; newly painted; 3:30 to 5:30 Tuesday and Wednesday afternoon. 1422 San Pablo av. L. 209.

I HAVE a late model 7-pass. touring; cost $2750; will sell for $800. 3247 E. 14th.

JEFFERY 5-pass.; for sale or trade smaller car; first class condition. Box 10078, Tribune.

MY 8-cylinder Cole car; good tires; rebuilt, repainted; brand new top with plate glass; must sell today. Call Piedmont 1207.

METZ 1915 roadster, runs like new, $150. Girola, No. 455 44th st.

NEW Ford sedan body, will sell cheap. Pied. 4243. 3270 Adeline st., Berkeley. Also Gray and Davis starter.

NEW Pierce-Arrow racer; used one week; will sell cheap. Pied 4243. 3270 Adeline st., Berk. Take bond.

OVERLAND Touring '17 model, fine tires, one extra; excellent condition; will demonstrate; must sacrifice and will give terms to responsible party, no dealers RUSSELL, 348 Golden Gate ave., S. F.; Prospect 3250.

OVERLAND; late model; large 5-pass., like new; all accessories; only $650. Call 746 Walker ave. Oak. 6065.

OVERLAND 5-pass 1916; good tires and battery; cheap for cash. Phone Berkeley 2786-W.

ONE ton and a half Mack truck for sale; in good condition. Kirchner & Mante, 105 Jackson st., Oakland.

PORTABLE GARAGES
Rent or sale, on easy terms. Shipped anywhere. 1051 60th st.; Piedmont 748.

REGARDLESS of the great many Used Cars we have sold we still have a great many left as we are taking them in on new cars every day; all of them just as good bargains as those sold. Pacheco Auto Co., Inc., 2901-07-15-19 Broadway; Lakeside 1929.

REO 5-passenger touring, perfect condition, many extras; car has to be seen to be appreciated. 4024 Piedmont ave.

SCRIPPS-BOOTH 3-pass.; like new: 5 wire wheels; tires; clock. 245 Hillside av., Pied. Ph. Piedmont 8046-J.

WE can save you from $100 to $500 on a Used Car; our used cars are not sold at a profit but merely as an outlet to our new car business; come and see what we have to offer you. Pacheco Auto Co Inc., 2901-07-15-19 Broadway; Lakeside 1929.

WILL sell my beautiful coupe; 6 good tires; newly painted; mechanically right; will sell cheap on terms. Ph. Piedmont 1207.

WILL sacrifice my Chandler car for cash, Liberty Bonds or other gilt-edge security. 341 19th st.

1917 FORD touring, $275; 1916 Ford touring, $[illegible]; Michigan 5-pass., self starter, $325. Girola Bros., Auto Repair Shop, 455 44th st. Phone P. 2228J.

1916 Studebaker touring, $550. 3902 Logan st., Oakland or phone Fruitvale 1777-W.

1917 GRANT six roadster; A-1 condition; many ex.; $700 cash. Oak. 1258

1917 SIX-cyl. Touring De Luxe top; perfect shape; must sell. 1410 Grove st.

1918 GRANT Tour.; mech. perf.; $800 cash or bonds. Oakland 1258.

5-PASS. 1916 Maxwell, fine condition, $500. 1725 Market; Lakeside 686.

$650 CASH and 7 mo. pay. at $50 each takes my 1918 Scripps-Booth Touring; A-1 cond.; no interest; insurance and 1919 license paid. Ph. Oak. 1258.

1917 VELIE 4-pass. roadster, just overhauled, $900. 9510 Derby st.; Toler Heights.

1917 JEFFREY 1½-ton truck; body, top, cab and windshield; bargain. Pd. 822.

1918 OLDS 8, $1000; 1917 Ford touring, cheap; 1918 Ford delivery, like new, $450; 1918 Overland roadster, $750. 2471 Shattuck Ave., Berkeley.

AUTOS FOR HIRE.

A—TOURING CARS, day or night; competent drivers by hour or trips. Oakland 261

A BUICK touring car, $1.50 per hour, city or country trips. Phones Pied. 4951 and Piedmont 3417.

A 1918 7-PASS. Haynes for hire, day or night; Sunday trips special. Pied. 721.

FOR HIRE—Buick auto, $1.50 per hour. Phone Lakeside 2979.

HIGHEST prices paid for late model cars; don't sell until you call us up. Phone Piedmont 7634-J.

TRIPS for invalids or convalescents; Hudson car. Morgan, Oakland 1969.

'17 OR '18 Buick 4 Tour., '17 Buick 6 Tour., '17 or '18 handler chummy; must be A1 and cheap for cash. Ph. Oakland 1358.

STOCKS AND BONDS.

WE BUY
ANY AMOUNT BOUGHT, $50.00 TO $50,000

SELL DIRECT to LEGITIMATE BROKERS

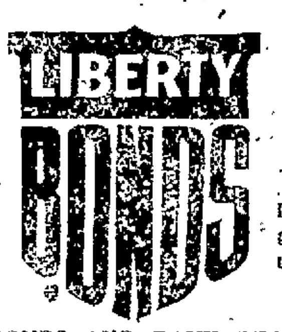

Out of town customers may send by any express company. Remittance made same day.

We pay highest market prices: Special prices given in large denominations.

PARTLY PAID BONDS AND BANK RECEIPTS BOUGHT.
NEW YORK STOCK & BOND CO.
W. S. S. BOUGHT—THRIFT STAMPS BOUGHT
GROUND FLOOR—460 11TH ST. OR ROOM 401—BANK OF ITALY BLDG.
HOURS—9 A. M. TO 9 P. M. OPEN SUNDAYS
PRIVATE OFFICES FOR LADIES.
OAKLAND 647 LAKESIDE 1681

Sell Direct to Old Established and Reliable Brokers

SPOT CASH PAID
ANY AMOUNT BOUGHT
$50.00
$100.00
$500.00
AND
$1000.00

WE

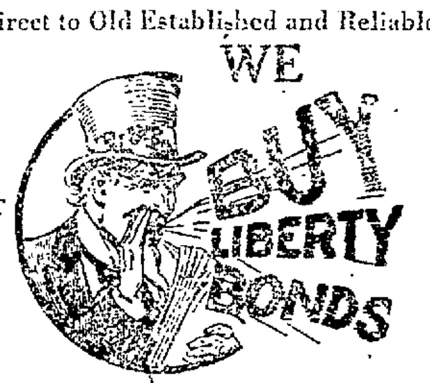

SPOT CASH PAID
FOR ANY ISSUE
FIRST
SECOND
THIRD
AND
FOURTH

WAR SAVING STAMPS BOUGHT
PARTLY PAID BONDS AND BANK RECEIPTS CASHED
WE PAY THE HIGHEST CASH PRICES
GREAT WESTERN STOCK & BOND CO.
ROOM 905, SYNDICATE BLDG., 1440 BROADWAY, OAKLAND
Above Ye Liberty Theater, Bet. 14th and 15th Streets
PRIVATE OFFICES FOR LADIES SUNDAYS 10 TO 12

STOCKS AND BONDS

LIBERTY BONDS
Bought
Spot Cash Paid
at N. Y. STOCK EXCHANGE QUOTATIONS
On the financial page of this paper you will find these quotations reported daily. We pay in accordance with these prices in addition to all matured coupons. It will pay you to get our quotations before selling.
R. WHITEHEAD
J. NEAL HARRIS
Stock and Bond Brokers.
Established 1903
207 First Natl. Bank Bldg.
Phone Oak. 1251. Oakland, Cal.

WM. CAVALIER & CO.
Member S. F. Stock and Bond Exchange.
EXTENSIVE DEALERS IN
LIBERTY BONDS
AT
Latest New York and San Francisco market quotations.
217 First National Bank Bldg.
14th, at San Pablo and Broadway
Lakeside 780.

Liberty Bonds
NEASON & CALLERI
Will pay highest market quotations for your bonds. PARTLY PAID BONDS and bank receipts bought.
Room 206, Bacon Building.
Open evenings and Sundays.

L-I-B-E-R-T-Y B-O-N-D-S
BOUGHT FOR CASH
OR I WILL LOAN ON FULL FACE VALUE TOTAL COST TO YOU $6 PER YEAR ON A $100 BOND.
GEO. W. BUTLER.
1106 BROADWAY, ROOM 201.

If you saw it in The TRIBUNE, tell them so. Thank you.

STOCKS AND BONDS:

U. S. LIBERTY BONDS BOUGHT and SOLD for CASH AT COUNTER.

For latest market quotations see Financial Page of this newspaper. We pay on a basis of these quotations. Market prices, including all interest, are about as follows:

$100	$50
$97.25 Third Loan....	$48.50
$95.00 Fourth Loan...	$47.50

SAFETY FIRST! Get our quotation last, then use your own judgment.

Don't sacrifice part paid bonds.

We have facilities to complete your subscription and handle for a cost of $1.00.

E. L. LORDEN & CO.
UNLISTED SECURITIES
602 Bank of Italy Bldg., 6th Floor
11th st., at Broadway.
S. F. Office: 716 Hearst Bldg.

$100,000
FOR LIBERTY BONDS
NO CHECKS
1st 3½s complete....$102.56
1st 4¼s complete....$ 98.50
2d 4¼s complete.....$ 97.50
3d 4¼s complete ....$ 97.50
4th 4¼s complete....$ 95.50
Partly Paid Bonds and Bank Receipts Bought
BROKERAGE.
STANDARD BOND CO.
PHONE LAKESIDE 4173.
ROOM 215, SECOND FLOOR.
Oakland Bank of Savings Bldg
Cor. of 12th and Broadway
Hours Daily, 9 to 6.

MINNEY
Pays more.
Get our net cash prices before selling your bonds or receipts.
E. T. MINNEY
436 13th Street
Ground Floor,
Near Broadway

LIBERTY BONDS. Get full cash value at Mr. Garin, 722 Chronicle Bldg., S. F.

$50 LOANED on $50 bond, bank receipts, bonds, W. S. S. bought. 112 Turk st., S. F., 8 to 7; Sunday, 10 to 2.

CASH for Liberty Bonds, partly paid. We loan money on bonds. F. BOEGLE, 1752 Broadway.

AUTOMOBILES WANTED

AA — Don't Sell Your Car until we have figured on it. We positively guarantee to give you the highest price for any model auto in any condition. We sell used parts for our cars. Write, phone. Open Sun. a. m. OAKLAND AUTO WRECKING CO. 1715 Broadway; phone Oakland 6591.

A $350 SOLITAIRE diamond ring to exchange for touring car. Pied. 2036-J.

CARS WANTED FOR CASH. PACHECO AUTO CO., INC., 2919 BROADWAY.

HIGHEST CASH PRICES PAID FOR LATE MODEL USED CARS.
THE AUTO MART
2033-61 BROADWAY; PH. OAK. 966.

PAIGE Roadster, like new, exchange for Ford. Edmon's Stable, Shattuck, Berk.

WANTED—Good auto; prefer roadster for a $850 player piano. Pied. 3465. 5328 Bryant av.

WANTED—A 1918 panel top delivery, model 490 Chevrolet, or would consider 1918 Dodge panel top delivery or touring. New Method Laundry.

BICYCLES — MOTORCYCLES

CLEVELAND motorcycle, run less than 200 miles; perfect condition, $110. P. O. Box 145.

INDIAN 1914 2-speed motorcycle for sale. 1202 37th ave.

AUTOMOBILE SCHOOL.

AUTO driving taught; very reasonable rates; also mechanics. Former aviator as teacher. Key Route Garage, 22d and Grove.

MONEY LOANED ON AUTOS.

AUTO LOANS, SALES FINANCED. AUTO SECURITIES CO., 1706 BDWY

GARAGES FOR RENT.

GARAGE for rent, $3.50 per mo.; West st., nr. 33d. Piedmont 1311-W.

AUTO STAGE LINES

PEERLESS STAGE ASSOCIATION. Cars leave Oakland for Niles, Centerville, Irvington, Milpitas, San Jose, Santa Cruz, Gilroy, Watsonville, Hollister, Salinas, Monterey and way points.
Cars leave Oakland 7:00 A. M., 8:00 A. M., then every half hour to 6:30 P. M. Late car 8:00 P. M. daily. Late cars Saturday 7:15, 8:00, 9:00 P. M. Sunday, 7:15, 8:00, 9:00, 10:00 P. M.
Pickwick stages to Los Angeles via Salinas, Santa Barbara and way points, Coast Route, leave Oakland daily 8:00 A. M.
Fare to Stockton, $2.43; to San Jose, $1.68; to Los Angeles, $12.96. Also round-trip rates.
All cars operated are fine machines. No trucks. Operated on definite schedules by competent drivers. Liability insurance carried covering all passengers. Special attention given ladies and children. No intoxicated or objectionable passengers carried.
For full information phone Oakland 900.
UNION STATION,
1100 Clay st., cor 11th.

BUSINESS OPPORTUNITIES.

A—WHAT have you to exchange for expert legal services? P. O. Box 235, Oak

A GOOD Chronicle route for sale. Inquire 2241 E. 23th st., Oakland.

AUTO mechanic, as partner, with $150; shop running. 2102 Franklin.

FINANCIAL manager and attorney leaving Friday for Kansas City, St. Louis, Chicago, Detroit and New York willing to transact any commercial or legal business for part expense. Phone Alameda 165.

Continued on Next Page.

PERCY AND FERDIE---What's $75,000 to the Price of a Plate of Beans? - - - By H. A. MacGILL

Creator of the Hall-Room Boys.

AUTO REPAIRING

Get Your Car Looked Over Before the Spring Rush

In order to keep our mechanics busy we will give 20% discount on all repair jobs during February

Lone Star Garage

Correct estimates on work cheerfully given

3241 FOOTHILL BOULEVARD Phone Fruitvale 463

AUTO STORAGE

By day week month or year. White Garage, 1456 Webster st P J FSPEL Prop

CHAMPION Radiator Works radiator and fender repairing 2520 San Pablo

If you saw it in The TRIBUNE tell them so Thank you

BUSINESS OPPORTUNITIES Continued

IF YOU HAVE $200 to $1000 and want to make from $200 to $1000 per month and be your own boss, and handle your own money, we will start you manufacturing an article that sells to every one a chance of a lifetime for a bright man or woman, it will cost you nothing to investigate this Security Mfg Co, 3221 Filbert st, at Sacramento ave Oakland

TRANSFER bus doing good bus motor truck and teams terms if desired Apply 1706 32d av

SNAP—Grocery store for sale $550, all cash business on 2 car lines good opportunity cause of selling ill health Phone Pied 998 or apply 629 10th st Oakland

APARTMENT HOUSES, HOTELS, ROOMING HOUSES FOR SALE AND LEASE

20-ROOM FURN APT HOUSE FOR SALE BOX 1725 TRIBUNE

FOR SALE—25 bkpg rooms good in Berkeley Vacancies Box 2517 Trib

MUST sell 8 rms bkpg furn, all rent incl house 1707 11th ave

MUST SELL at once 11 rooms apts Fine location 2903 Telegraph nr 20th

WANTED—Mining partner young man has some good mining claims Call 1106 Brush st, room 14, Oakland

17TH ST LOCATION

10 rooms best of furn in fact, it's a palace of a place always full parties going on ranch Price only $600 This is good

ERNEST JOHNSON 1519 17TH ST AUTOMOBILE SERVICE

APARTMENT HOUSES, HOTELS, ROOMING HOUSES WANTED

ROOMING house or apartment house furnished good refs Box 2170, Trib

FOR SALE—MISCELLANEOUS

A FEW electric vacuum cleaners, used as demonstrators, for sale, $15 and $20 L H Bullock Co, 1538 Broadway Oakland 6183

AM forced to sell my electric washer cheap Call at 638 Lincoln av, Alameda after 4 p m

CASH REGISTER, National, latest model mahogany finish penny keys 1c to $7 like new list price $225 price $150 cash 1711 Cedar st, Berk

ELECTRIC WASHERS

sold on easy terms as low as $1.25 per week Pay same as laundry bills Do your wash for 3 cents All kinds in stock also vacuum cleaners sold for $1.25 week L H Bullock Co 1538 Broadway phone Oakland 6183

FIRE INSURANCE at 'Live and Let Live Prices' by the CO-OPERATIVE INSURANCE EXCHANGE see our list of companies and quotations before insuring Phone Oakland 2901 at 468 Bacon Bldg

FOR SALE—Acme adjustable dress form perfect condition 696 63d st

GENTS new overcoat size 38 $12 lady's poneyskin fur coatee with ermine collar never worn $25 Helbig, 630 18th st

POOL table size 4x8 mahog finish fine condition reasonable 5357 Edwa

RELIABLE WRECKING CO.

5301 Adeline

Phone Pied. 3035.

8 cord load mill end direct from mill $6 single cord $10, new and second-hand lumber, lowest prices specials on shingles and roofing paper

SMALL butcher's ice box, meat block, restaurant equipment 2011 Haste st Berkeley

FOR SALE—MACHINERY.

21-H P gasoline engine Call at Rose place Kearny st, Richmond

WANTED—MISCELLANEOUS

AAAA— ATTENTION —AAAA

CLOTHING, SUITS

We pay $10 up for men's suits 603 7th st, phone Lake 4185 We call any time, any place

A—Clothing Wanted

Best prices paid on used suits Oakland Misfit Parlor PHONE OAK 2147 463 7TH ST

600 AMERICAN institution wants KNIT FURNITURE gents' CLOTHING STOVES, metals sacks magazines or anything marketable absolutely best cash prices SARGENT, 1309 Brush st, phone Oakland 6502

HIGHEST CASH prices paid for ladies' clothing Miller 2351 st Oak 2457

DISCARDED CLOTHING wanted I pay $6 to $30 for gent's suits according to condition 461 8th st Oak 5358

HIGH PRICES paid for second-hand clothing Phone Piedmont 683

TRADE—Portable garage for typewriter; watch for camera. Fruit. 894, after 6 p. m.

AUTO REPAIRING

AM furnishing up and will pay cash for the complete furnishing of a home Phone Berkeley 876 W eve

FURNITURE WANTED—We give you more for your furniture and household goods than you can get elsewhere J A Munro & Co 1007 Clay st Oak 4671 911 Phelan bldg S F Douglas 641

KIST pays the highest prices for furniture and household goods, or exchange new for old 512 11th st Oak 3787

LADY wants to buy furniture suitable apartment house large or small lots Phone Oakland 6557 for appointment

PARTY needs 50 rooms general furniture, carpets rugs stoves etc, small or large lots cash Ph Oak 2036

THE DESK STORE buys and sells office furniture 1805 San Pablo ave, phone Lakeside 1075

UNITED FURNITURE CO INC pays highest prices for used furniture store fixtures 801 Clay Ph Lakeside 2021

WE pay 25% more for furniture household goods, etc, than dealers M Sol & Mysell, Auctioneers, 363 13th st nr Franklin Phone Oak 4475 try us.

WANT a good carpet abt 14x15 state quality cond and price P O Box 145

WANT 3 rooms of furniture no dealers cash Phone Piedmont 2781-J

POST 1847 49 San Pablo av will pay cash for furniture stoves etc Phone

MUSICAL INSTRUMENTS FOR SALE

A "SOLOELLE" for sale, hear this wonderful Soloelle before buying any player-piano Sherer & Chase, 2311 14th st Oakland

ALMOST new standard make piano very cheap cash or part cash Call 1716 West st Oakland 6396

GOING East soon transferable $100 due bill good for 1 year on leading piano house for sale Box 2990 Tribune

HAVE piano Kimball mah, cost $575, want sewing machine has to hold or cash Ph Merritt 4178 any time

BUSH & GUPTS piano cost $575 for cash $175 no terms 502 18th

MAH bungalow player plain case 40 rolls bench and cabinet cost $750 make offer cash 502 18th Lk 4742

PLAYER piano, music bench $3 easy terms Lib bonds taken 1011 Clay st

If you saw it in The TRIBUNE, tell them so Thank you.

MUSICAL INSTRUMENTS FOR SALE—Continued

STORAGE PIANOS FOR SALE

Vose & Sons	$ 85
Kimball	75
Fischer	110
Player-piano	350

Pianos rented $1 $2 $3 $4 per month 662 14th st

MUSICAL INSTRUMENTS WANTED

CASH for good piano or player for soft drink place Lakeside 4793

WANTED—Edison phonograph cheap state price and description Box 284 Tribune

PIANO stored in beautiful home free. 1494 Alameda phone Oakland 2660

BIRDS CATS DOGS (PETS)

BOSTON terriers real toy fox terriers, shepherds Newfoundland trained fighter puppies 4028 Grove Pied. 7602

CANARIES—Two good singers 6 choice females ready to mate the young birds for sale reasonable 1011 6th st Pied 2964

CANARIES for breeding very cheap all colors roller stock will trade for what Pied 200

CANARIES—Fine singers and females, also Norwich birds 835 32th Pied 599

WHITE ENGLISH bull pups price $50 Hammond Berkeley

POULTRY AND RABBITS.

BANKRUPT stock of brooders Cyphers incubators fancy corrugated paper egg boxes roup and other medicines galvanized feeders sell whole or part less than wholesale cost 1716 Filbert st Oakland Cal

FOR SALE—6 Houdanic white Leghorn hens $1 each $8 per doz Mandalay Poultry Farm Pied

FATTENING DOLLS mechanics for sale cheap 1151 Webster st

CLEANING out all my New Zealand Reds and Hatches 7 Piedmont av

Feed Quality counts Mitzman, 619 Washington ph Lakeside 539

HUSKY received 700 White Leghorn pullets 3 mo old For sale at sacrifice Fred Deal 7-1 Frankan Lake 471

FOR SALE—Pedigreed eggs F E Denton Box 1 Pied 435 A Redwood Pd

LIVESTOCK

FOR SALE—6 horses with harness good as new 10 Market Oak 7

FURNITURE FOR SALE

CHEAP articles at H H gds for sale 2 heaters, 1 oil and 1 coal burner 2 rugs 1 table and various other articles 81 Hamilton Place

DESK high chair stove screen organ in piano case cheap Oak 1628

DOUBLE brass bed spring one 2 iron bed springs mattress chiffonier no dealers 2620 Highland ave Oakland

FURNITURE to sell ivory bedroom set oak dining set sanitary couch 3 cane rockers, 20 yards stair carpet 2 cheap rockers set of hickory porch furniture small pool table Singer sewing machine 811 27th st

FOR SALE—16 yds new B Brussels stair carpet with angle pads also 2 white E iron cribs bargain no dealers Box 10139 Tribune

FURNITURE of 4 room flat used 2 mos Phone Elmhurst 639

FUMED oak dining set rockers library table and ivory bedroom suite like new 341 19th st

FURNITURE of small apt house furn suit near Shipyards or will sell in rooms Lakeside

FURNITURE FOR SALE—16 ENCINA St ALAMEDA

LIVING and bedroom furniture odd pieces rugs curtains 22 Santa Fe

SEWING machine White rotary A1 condition bargain Pied 874 W

GAS RANGE almost new 3042 Bruce st Oakland

SMALL gas range, chiffonier rug 9x12 child's bed, baby cart small lounge 1636 11th ave

1 BED mattress and springs rugs, dressing table cheap 1535 Oak st.

FURNITURE STORED

PRICE REDUCED on furniture storage; separate rooms F F PORTER, 1421 Broadway Phone Lakeside 1000

FURNITURE WANTED

FURNITURE WANTED—We give you more for your furniture and household goods than you can get elsewhere J A Munro & Co 1007 Clay st Oak 4671 911 Phelan bldg S F Douglas 641

KIST pays the highest prices for furniture and household goods, or exchange new for old 512 11th st Oak 3787

LADY wants to buy furniture suitable apartment house large or small lots Phone Oakland 6557 for appointment

PARTY needs 50 rooms general furniture, carpets rugs stoves etc, small or large lots cash Ph Oak 2036

THE DESK STORE buys and sells office furniture 1805 San Pablo ave, phone Lakeside 1075

UNITED FURNITURE CO INC pays highest prices for used furniture store fixtures 801 Clay Ph Lakeside 2021

WE pay 25% more for furniture household goods, etc, than dealers M Sol & Mysell, Auctioneers, 363 13th st nr Franklin Phone Oak 4475 try us.

WANT a good carpet abt 14x15 state quality cond and price P O Box 145

WANT 3 rooms of furniture no dealers cash Phone Piedmont 2781-J

POST 1847 49 San Pablo av will pay cash for furniture stoves etc Phone

MUSICAL INSTRUMENTS FOR SALE

A "SOLOELLE" for sale, hear this wonderful Soloelle before buying any player-piano Sherer & Chase, 2311 14th st Oakland

ALMOST new standard make piano very cheap cash or part cash Call 1716 West st Oakland 6396

GOING East soon transferable $100 due bill good for 1 year on leading piano house for sale Box 2990 Tribune

HAVE piano Kimball mah, cost $575, want sewing machine has to hold or cash Ph Merritt 4178 any time

BUSH & GUPTS piano cost $575 for cash $175 no terms 502 18th

MAH bungalow player plain case 40 rolls bench and cabinet cost $750 make offer cash 502 18th Lk 4742

PLAYER piano, music bench $3 easy terms Lib bonds taken 1011 Clay st

If you saw it in The TRIBUNE, tell them so Thank you.

TYPEWRITERS.

AMERICAN FACTORY REBUILT TYPEWRITERS

are recognized as the standard of rebuilt machines throughout the commercial world yet they cost no more than others Prices range from $25 to $75. Standard typewriters rented at low rates Call write or phone AMER WRITING MACHINE CO Inc. 506 Market st S F Douglass 645.

HORSES AND VEHICLES

HORSE harness and wagon for sale good condition 951 61st st.

TEAM of horses about 2800 lbs The Union Ice Co, 990 22nd st

$50 BEAUTIFUL Shetland pony for children 5941 Chabot road, Claremont.

2 GOOD horses, reasonable 1622 Broadway Alameda Ph Ala 3444 J

LABOR NOTES

At the last meeting of the District Council of Structural Iron Workers the following named were elected officers President Tony Quintal member of Local No 112 Vice president H Janes a member of Local No 40, financial secretary and treasurer L Johnson sergeant-at-arms A L McDonald. Announcement is made of the removal of Iron Workers Union No 117 to room 419 in the Labor Temple

A local branch of the System Federation of the Southern Pacific Company has been organized with A E Tripp as President and H Sturm as secretary The organization is composed of shopmen in the employ of the Southern Pacific Company Locals have also been established in San Francisco Sacramento Stockton and Roseburg, Cal and Ashland Ore J Norton of the International Union of Boilermakers Frank Whalley of the International Union of Blacksmiths and Helpers and J R Wingberg of the International Association of Machinists are assisting in organizing the branch

George P Davis chairman of the Labor Temple building committee states that the air service of the United States army has promised its best efforts in the interest of the project and that airplanes will be sent to Oakland in aid of the cause on whatever date the committee desires The aid of the air service is promised in a communication from T S Voss adjutant at the Air Service Flying School at Mather Field It reads as follows

Sir Colonel Watson the commanding officer of this station directs that I inform you that he will be more than glad to co-operate with you in your movement for the erection of the Labor Temple in Oakland by sending airships from this station to Oakland on whatever date is satisfactory with you Please advise me as to the date that you would care to have the ships be there landing field selected for them and whether or not arrangements for gas etc can be made. We are always more than glad to co-operate with people of California in any movement of this kind and wish you every success in the fulfillment of your plans.'

Walter J. Hammond Funeral Conducted

Funeral services for Walter J Hammond well known civil engineer and Stanford graduate were conducted this afternoon at a local undertaking parlors after which the body was shipped east for interment at Grinnell Iowa Hammond who was 30 years old died on Sunday at Mt Tyler Sanitarium of pneumonia after 2 months illness

Graduating from Iowa College he came west in 1911 and took post-graduate work at Stanford since which time he has been associated with the State Railroad Commission Hammond is survived by a widow Mrs Ruth A Hammond and a young daughter Ruth Claire Hammond

Alameda Man Takes Bride Across Bay

ALAMEDA Feb 4 — Ernest O Kaufman of this city and Miss Dorothy Frazier were married at the Swedenborgian church in San Francisco, Saturday The bride was attended by Dorothy Crawford Miss Nanette Frazier Miss Violet Nordman and Miss Virginia Kaufman H F Sievers was best man

Following a honeymoon in the northern part of the state Kaufman and his bride are to live across the bay Kaufman is the son of H W F Kaufman of this city and is in business in San Francisco He is a University of California graduate

General J. C. Bates Dies at Age of 79

SAN DIEGO Cal Feb 4—Lieutenant-General John Coulter Bates U S A retired died here today after a long illness General Bates was 79 years old He was appointed from Missouri as lieutenant in the Eleventh United State Infantry in 1861 In 1905 he was commissioned lieutenant-general and chief of staff, leaving the service during the same year by his own request for discharge after forty years service

City Council Holds Record Gathering

The city council today met and adjourned without a single item of business being transacted This is the first time in eight years according to the city clerk's records, that such a session has been held in the city

SEWING MACHINES

SPECIAL SALE

Newest, latest 1919 models White Rotaries, 66 Singers New Homes and others at less than one quarter their actual value office samples and demonstrator rent machines at less than one quarter their actual value

$90 White Rotaries	$35
$85 66 Singers	35
$80 New Homes	35
$80 Domestics	30

Other good drop head machines $20 up Box tops $2 to $5 Come early and get your pick Machines guaranteed 5 to 10 years We take Liberty Bonds at face value

W. T. DAVIS

559 12th St

Bet Clay and Jefferson Lakeside 248

ELECTRIC sewing machines sold $5 down and $1.25 per week run any speed total price $40 L H Bullock Co 1538 Broadway near Thea or Phone Oak 6183

WE HAVE

About 50 New White Rotary

SEWING MACHINES

1919 Models

Slightly damaged in shipment on which the railroad company has allowed us our claim The retail price of these machines is $85 For quick sale we are giving a special discount from $20 to $40 off, cash or small monthly payments, Liberty Bonds, face value. Dressmaking course free.

We also have a few very good, slightly used machines from $5 up, all guaranteed for 5 years

WHITE SEWING MACHINE CO, 1188 24th st corner Jefferson.

NILSON Davis sells rents and repairs all makes of sewing machines 611 14th st, bet Jefferson and Grove Oakland 1714

If you saw it in The TRIBUNE, tell them so Thank you.

S.F. PRODUCE

Where no changes have been made in prices quotations have been omitted

SAN FRANCISCO Feb 4—Announcement has been made that 4 canneries will pay four cents per pound for apricots and peaches and it is feared this will voluntarily increase the price still more Light daily shipments continue to come into the local market and are selling around 40 to 50 cents a pound A higher mark than the east has sent the local price for lemons to $5.50 to $4.75 A good eastern demand remains for olives and the price has remained firm at $7.50 for fancy Golden Heart stock

Vegetables

Asparagus—100@60c per lb

Celery—Per crate of four and five dozen $4@7.50

Squash—Cream of Pie $1 per box; Hubbard squash $1.50@— per sack, marrowfat $1@1.50

Tomatoes—Hothouse 20@25c per lb, Cultivated 18@20c per lb, South 75@90c per box

Potatoes—Idaho 2.50@2.75 per cwt, Colorado $2.50@2.75 per cwt, Bell $1.75@2.00 per cwt, Sweets 2.50@3.00 per cwt

Onions—Yellow 2.50@2.75 per cwt, Red $2.25@2.50 per cwt, Spanish $2.50@3.00 per cwt

Garlic 10@12c per lb

Artichokes 1.50@1.75 per dozen

Beets—$1.50@1.75 per sack or box

Carrots $1.50@1.75 per box

Turnips $1.50@1.75 per box

Cucumbers $2.50@3.00 per box

Mushrooms 40@60c per lb

Brussels sprouts 8@10c per lb

Eggplant 8@10c per lb

Cauliflower 75@90c per box for Winter Crimson 40@50c per box for Italian

Cucumbers $2.00@2.50 per box for hothouse

English $1.50@— per dozen

Spinach—3@4c per lb

Cabbage—Early flat Dutch 7@8c per 100 lb

Fruits

Citrus fruit—Lemons $2.50@4.75 per box, Tangerines $4.50@5.50 per box, Grapefruit $3.50@4.50 per box, Oranges Navels $4.50@5.50 per box, Navel Valencias $4.50@5.50 per box, Mandarins $3.50@4.50 per box

Deciduous fruits—Bananas 7@8c per lb

Pineapples $5.00@6.00 per dozen

Apples—Fancy Newtown Pippins $2.25@2.50 per box, Arkansas Black $1.75@2.00 per box, Spitzenberg $3.00@3.50 per box, Fancy Newtown Pippins $3.50@3.75 per box

Cranberries $8.00@9.00 per box

Figs $1.50@1.75 per box, Winter Nelis $2.50@3.00

Poultry

Poultry (per lb)—Eastern Ducks 30@35c, California broilers all kinds 32@37c, young roosters 30c and up, 20@25c stags, 60@70c old roosters, 24@27c broilers 16@20c, fryers 40@50c per lb, old roosters —, turkeys—Alive 30@35c per lb, dressed 40@45c

Rabbits—Live 20@25c per lb, Jackrabbits—$3.00@3.50 per dozen

Local Grain Market

WHEAT—Following are net weight prices from Federal statistics of the Chamber of Commerce of San Francisco

Wheat—Hard White, per lb, Hard Red, Soft White, Northern Red, Club and Spring

Barley—Feed $2.15@2.20 per cental, Brewing $2.25@2.30 per cental, Malting $2.30@2.35 per cental

Oats—Feed $2.25@2.30 per cental, Gray $2.30@2.35 per cental, Red $2.35@2.40 per cental, Seed $2.50@2.75 per cental

Corn—Cracked $2.75@3.00 per cental, Whole $2.75@3.00 per cental

Rye—$2.25@2.30 per cental

Buckwheat $2.25@2.30 per cental

Beans—Lima $7.50@8.00 per cental, Pinks $6.50@7.00 per cental, Red Kidney $7.50@8.00 per cental, Blackeyes $6.50@7.00 per cental, Bayos $6.50@7.00 per cental, Garbanzos $7.50@8.00 per cental, Red Mexican $7.50@8.00 per cental, Small White $7.50@8.00 per cental, Large White $7.50@8.00 per cental

Hay—Wheat $17@19 per ton, Wheat and Oat $17@19 per ton, Oat $17@19 per ton, Alfalfa $17@19 per ton, Stock $12@14 per ton, Barley $12@14 per ton, Compressed Wheat $18@20 per ton, Compressed Alfalfa $18@20 per ton, Compressed Stock $14@16 per ton

Straw—Per bale 75@90c

Bran $40@41 per ton, Middlings $45@46 per ton, Shorts $45@46 per ton, Rolled Barley $42@43 per ton, Corn Meal $50@52 per ton, Cracked Corn $60@62 per ton, Chicken Feed $3.25@3.50 per cwt, Mixed Feed $42@44 per ton, Alfalfa Meal $45@46 per ton, Alfalfa Meal $45@46 per ton

Flour—Graham $4.25@4.50 per cwt, Rye Flour $5.50@6.00 per cwt, Rye Meal $5.50@6.00 per cwt, Buckwheat Flour $7.50@8.00 per cwt, Buckwheat Meal $7.50@8.00 per cwt, Whole Wheat Flour $4.25@4.50 per cwt, Graham Flour

TUESDAY EVENING, FEBRUARY 4, 1919

Oakland Tribune

Combined Telegraphic News Service of all papers. Full Associated Press, United Press, International News and Pacific News Service

WHITAKER'S ASHES REST ON HILL TOP

The ashes of Herman Whitaker, California writer and war correspondent, were scattered on Round Top, a picturesque point on the Skyline boulevard, last night. His widow, Mrs. Alyce Hunt Bassett Whitaker, was not present, nor were Percy Whitaker, a brother of the author, and his wife.

Four of his children, Mrs. Xavier Martinez, wife of the artist; Mrs. Rolla Astra, wife of Lieutenant Astra, U. S. A.; Laurie Whitaker, who brought his father's remains from New York, where he died, and Herman Whitaker Jr., made up the solemn party.

Thus were the wishes of the well-known novelist, poet and scenario writer fulfilled. The ashes were scattered on that point overlooking the bay country and the waters where he sat and meditated while he was working on "The Planter," the story which brought him recognition, and where he often gathered his children about him to confer and make known to them his philosophy of life.

There was no ceremony or service on Round Top. That took place in New York with Rev. Monk, chaplain of St. Luke's hospital, officiating. The two sons and two daughters scattered the ashes while the widow sat in her Piedmont home, not knowing that only a few rods away the desires of her husband were being carried out.

CEREMONY PLANNED.

Last week Mrs. Whitaker had announced that when the remains of her husband arrived they would be kept until all the children had returned to Piedmont before the last wishes would be executed, with members of the Bohemian Club and California writers participating in the ceremony. This she had declared would be in about four months.

Laurie Whitaker, who was with his father when he died, arrived on Sunday night. The ashes were given in charge of the younger daughter, Mrs. Astra. The four children arranged to go to Round Top at sunset last night, not informing Mrs Whitaker of thier plans.

"When my father was ill and knew that he had but four days in which to live," explained Mrs. Martinez, "he had his nurse in St. Luke's hospital write that he wanted his children to scatter his ashes on Round Top. We took the words litterally and did not think of telling Mrs. Whitaker of our plans. My brother, Percy, attached to the U. S. S. Cummings, was present at the services in New York. We simply went out to the spot my father loved and did as he requested. The last words my father said were 'my children.'"

MAN OF THE PEOPLE.

"I think it was my due that I should have been consulted," declared Mrs. Whitaker, when informed that the last rites had been observed. "I don't know why the children did not tell me. That Mr. Whitaker had abiding faith in me is evidenced in his will. He was a man of the people and I am sure that it would have been his wish that the people should have taken part in the final disposition of his remains."

Whitaker directed by his will that his widow be given his entire estate with the provision that should she marry again two-thirds of the property should be distributed among the seven children.

PLAYERS AT MILLS COLLEGE.

The Greenleaf Players will be guests at Mills College Friday evening, February 7, appearing under the auspices of the Drama club. A program of plays, gesture poems and songs will be given in the gymnasium at 8:15 o'clock.

R. & W. Wednesday Special

We are running a series of ads. like this in today's Tribune. First person bringing in all the ads. Wednesday morning will receive a pound-box of our special we advertise today.—Advertisement.

WHY NOT DEMAND THE BEST?

American and Isleton Butter and Eggs are delivered daily to all First-Class Grocery Stores in Alameda County — wholesale only.

Are you one of them?

Give your customers the best the market affords.

At present we are serving 900 stores with our goods.

Our goods are absolutely *guaranteed.*

True to our name—American—we are a 100% institution.

American Creamery Co. 15th & Cypress Sts. Oakland, Cal.

15TH AND CYPRESS
Tel. Lakeside 475
United States Food Administration License No. G. 16,503

Bartlett Water From Bartlett Springs

A natural mineral water (not a manufactured water). Mildly laxative and a kidney purifier. Best physicians prescribe it. Blends with all wines and liquors. 50 large bottles per case, refund for empties. Free delivery. Adams Bros., distributors, 1[illegible] Alice street, Oakland. Phone Oakland 4629.—Advertisement.

MAJOR BELL OF SIGMA CHI FAME DIES SUDDENLY

MAJOR THOS. C. BELL

End of 86-Year-Old Veteran Comes After Visit to Fraternity

Major Thomas Cowan Bell, 86 years old, one of the seven founders of Sigma Chi college fraternity and nationally known as an educator prior to his retirement from active life twelve years ago, died at his home 2025 Twenty-sixth avenue, early this morning.

Death came in dramatic fashion. Only last night, despite his years, Major Bell insisted on assisting in the initiation of fourteen freshmen into the Alpha Beta chapter of Sigma Chi fraternity at the University of California. Sigma Chi, which, since he founded it back in 1855, has grown to have chapters in 71 colleges and universities with a membership including alumni of 20,000, and Major Bell was a revered figure.

A committee of alumni motored to his home in Fruitvale and took Major Bell to Berkeley for the ceremonies last night. Afterward the committee started to motor him home. On the way Major Bell was seized with a fainting spell, so that the balance of the ride was concluded with his aged form clasped in the arms of a younger fraternity brother who was urging the man at the wheel to frantic speed.

A physician was called and anxious fraternity men stayed nearby all night to do whatever was in their power. But Major Bell died early this morning.

ONE OF SEVEN WHO FOUNDED SIGMA CHI.

Born at Bellbrook, Greene County, Ohio, May 14, 1832, Major Bell entered Miami University at Oxford, Ohio. It was there he was one of the group of seven who founded Sigma Chi fraternity, June 28, 1855. He was graduated from Miami in 1857, and two years later received a master's degree.

At the outbreak of the civil war Major Bell won with the Union forces as a captain. He later obtained his commission as major and at one time was acting colonel of the 74th Ohio volunteer infantry. His bravery in leading a bayonet charge at the battle of Stone River won him honorable mention in the official story of the battle.

After the war Major Bell went to Minnesota, and from 1872 to 1877 served as county superintendent of schools and county recorder. He then became editor and publisher of the Journal published at Washington, Minn.

Moving to Oregon in 1885, Major Bell became president of Philomath college. From 1892 to 1893 he was president of the Central Oregon State Normal school, and later for a period of eight years principal of Dallas Collegiate Institute, Dallas, Oregon. Eventually he retired from active work and twelve years ago came to Oakland to live in retirement.

GREATEST INTEREST TAKEN IN FRATERNITY.

Major Bell's greatest interest always remained with the fraternity he had helped to found. During the war he was proud of the many Sigma Chis who distinguished themselves.

His rank in the fraternity was unique, for he was looked up to as the father of it all. The Berkeley chapter was envied throughout the fraternity because Major Bell favored it frequently with his presence. As a mark of its esteem for him the national directorate of the fraternity recently sent Frank A. Werner, distinguished Chicago artist and himself a Sigma Chi, to Oakland to paint Major Bell's portrait. This portrait now hangs in the memorial chapter house at Miami.

Major Bell leaves a widow, Lucia Chase Bell, and four children: Fred C. Bell, Alameda; Donald J. Bell, Chicago; Lucia Bell, Oakland, and Mrs William H. James of Sacramento.

Funeral services will be under the auspices of the Sigma Chi fraternity at the chapel of the Oakland Cremation Association, Howe and Mather streets, tomorrow afternoon at 3 o'clock.

Doughboy Doughnuts

to be had only at Lander's Bakery, 415 13th street, between Broadway and Franklin.—Advertisement.

$1 a Week—Suits to Order

Also ready-made. Peerless Tailors, 527 12th st., bet. Washington and Clay.—Advertisement.

DREAMS OF PULCHRITUDE ARE ROUTED

Vanish dreams of feminine perfectness, California Venuses and western goddesses! Jay B. Nash, assistant state supervisor of physical education, dropped a neat little bomb yesterday when he declared that two-thirds of the women of America were physically unfit! He was speaking in the Berkeley Women's gymnasium. It is bad enough to have such an expert as Nash publicly declare that the womanhood of America is no better, even worse than that of the male population, but it is decidedly staggering to have other experts, particularly feminine ones, agree with him.

"Apply to women between the ages of 21 and 31 years the efficiency tests such as our drafted army received and 65 per cent would not pass," asserts Nash.

"Apply the identical tests to our womanhood of any age and not 75 per cent would pass," corrects Mrs A. M. Wolfe, physical director of the Young Woman's Christian Association in Oakland.

TOO GENEROUS.

"How do I know these things?" asks Mrs. Wolfe. "It has been my business to examine and test women for many years. Mr. Nash is generous. He sees women altogether too perfect. Women do not know how to breathe. They are ignorant of the principles of posture which is a corrective to all the organs of the body.

"I have examined 92 women, old and young, in the Young Women's Christian Association this year. I would say that about eight were 97 or 98 per cent perfect. The average in tests of the others is unbelievably low. These more normal women are about 30 years old. The ages in my classes are from 16 to 55 years. The examinations consist in measuring the chest and the vital parts of the body between the neck and legs. Women, on the whole, simply do not stand up under the all-around work. Seventy-five per cent I would say was a fair statement of physical unfitness.

But Dr. Romilda Paroni Meads, assistant professor of hygiene and physician for women at the University of California, and Miss Ruth Elliott, physical director of women in the University of California, grow quite wrathy at Nash and his statement; that while 75 per cent of the men in the draft were physically unfit, twice that per cent would be found under similar tests applied to women. They declare that "Venus" and the "perfect woman" does not interest them. They are apostles of the every-day average woman, and scoff Nash and the score he has put into every feminine breast.

DENIES RIGHT.

"Mr. Nash has no right to apply the same tests to women as to men," says Dr Meads. "To say that two-thirds of our women are physically unfit seems to me to be too sweeping."

Dr Paroni in her college tasks has charge of the examination of women at their entrance to the State University. In my experience to say one-third of the women examined were not in perfect physical condition would be a much safer figure than two-thirds. What the conditions are in factory centers and large cities, of course I do not know, but at the University we have a particularly happy type of womanhood."

CORRECTIVE.

In support of her contention of women's physical attainments Dr. Meads points to the large number of women who have passed stiff physical tests for duty overseas.

Miss Elliott echoes Dr. Paroni's views. "We don't emphasize the defects," she says, "we correct them."

"Girls do not run. They trot. Automobiles, street cars and the like have denied them the art. They do *not know how to play.* They have not had a chance" comes from Miss Maude Wilde of the recreation department of Oakland. "Mr. Nash is probably right as far as he goes, but I would say that 75 per cent were nearer the failure of young women to pass the tests which were given the draft army. This department has at present no figures to prove or disprove the Nash statements. We will have next year. I will say this, that in a group of 30 girls under a simple test of throwing a ball into a basket, not more than five will ever qualify, in itself that speaks for a physical fitness.

"Girls and women are not as physical as we have been led to believe, chiefly because it has never been brought to their attention that they can make themselves so. Compulsory physical education carried out will see a big slump in the physical feminine unfitness," is Miss Wilde's prophecy.

Wharf Collapses Under Weight of 3 Reels of Cable

Under the pressure of three great reels of steel cable, the outer end of the wharf of the Barron Edward Estate Company at the foot of Seventh avenue collapsed at 8:30 o'clock this morning and, with a crash that could be heard the length of the upper estuary, toppled into the water, carrying the cable with it.

The only man on the wharf at the time was David O. Wilder, 2003 Twenty-seventh avenue, watchman for the company. He heard the premonitory cracking of the timbers as the pier began to give way under the strain and raced toward the land end in time to save himself from injury.

About twenty-five feet of the outer end of the wharf collapsed. The reels, which weighed together about seventy-five tons, are in but a few feet of water and can be salvaged easily. They were discharged upon the wharf yesterday.

The Barron Edward Company's pier is that formerly knoknw as the De Fremery wharf. It will be at once rebuilt.

Bowles Quits Post as Shipping Aid

WASHINGTON, Feb. 4.—The resignation of Former Rear Admiral Francis T. Bowles as assistant general manager of the Emergency Fleet Corporation was announced by the Shipping Board.

Bowles wrote to Director General Piez on January 25, asking to be relieved March 15. Piez accepted the resignation with expressions of regret. The board's statement made public with the correspondence said Bowles probably would retain his connection with the board in some other capacity.

GAS KILLS BARBER.

W. E. Crandall, a barber, 1009 Kirkham street, is dead, following what the police believe to have been an accident. He was found asphyxiated in his shop last evening, an unlighted gas heater having filled the place with gas. The police say that the heater was probably turned on unintentionally.

NEW ATTACK PLANNED ON PHONE RATE

Following the receipt here of the decision of District Judge A. B. Anderson of the Federal Court of Indiana, in which he ruled that his court had no jurisdiction in the case of the Indiana Public Service Commission against the new Burleson telephone rates, it is indicated today that a new attack will be made by the California Railroad Commission upon the Pacific Telephone and Telegraph Company.

Last week an application for a temporary restraining order was made by Attorney Douglas Brookman of the commission. This was denied by Federal Judge Dooling because the defendant utility company had not been notified. Preparations were then made to renew this application before Presiding Judge William C. Van Fleet.

This has been abandoned, it is said, but the commission, through Attorney Brookman, will file tomorrow its action in the Superior Court here as a test case.

Many protests are being received by the commission here of the various "jokers" in the new Burleson schedule. Long distance and toll phone users have discovered that, though for example a "station to station rate" of 50 cents may obtain between two points, under the night schedule between 8:30 and midnight, this same call will cost $1.25 under a "person to person" rate, where, through ignorance, the charges are reversed. Many of these complaints are to be embodied, it is said, in the new action to be brought by the commission, which it is hoped to enjoin the company from collecting the new Burleson rate until the matter has been finally settled in the higher court.

Boys' Whiskers Slip, and Arrests Follow

Whiskers and disguises a la Nick Carter don't work in real life. Whiskers slip, and camouflage won't work.

That's why Clarence Hood and Abraham Rose, sixteen-year-old youths, are in custody today. Corporal A. J. Elwright arrested them as they were leaving a novelty store at 492 Twenty-third street, with a collection of masks and wigs. One boy was "made up" as an old man, the other appeared as his son. But as the policeman looked the whiskers slipped. Arrests followed.

The boys are being questioned at the Detention Home.

St. Mary's College Thanks "Tribune"

Editor TRIBUNE: Permit me to thank you on behalf of St. Mary's College for the generous publicity given our war record report.

Your service to both the community at large, the friends of the college and the college itself is undoubtedly appreciated.

Yours respectfully,
BROTHER GREGORY,
President.

Police Investigate Mystery Auto Crash

Investigation is being made by the police into a mysterious auto crash at Twenty-first street and Broadway, early this morning when two machines came together and were partly wrecked. Neither driver was hurt. The police were told that one gave the name of Ed King, and an address which was later found not to exist.

Davie Says He Was 'Silva's Ghost'

Mayor Ends Legend of Waterfront Victim of Joke Spends Bad Night

The truth's out at last.

"Silva's Ghost," for the past thirty years a legend of the waterfront, wasn't a ghost at all—it wasn't then, and it isn't now—in fact, just now it's a mayor. A Dick Whittinbton sort of specter!

"Pard" Bassett, old-time railroad and shipping man, journalist, and contemporary of Mark Twain and others of the old days when the west turned out famous humorists, was the man who started the legend. He saw the ghost—so he said. He used to have a fad of sleeping in haunted houses, just to see if there were such things as ghosts—and said there wasn't such an animal. Then, one stormy night, he slept on the old ferry boat with which John L. Davie, before he became mayor, had started a "line" to San Francisco. A sailor named Silva had fallen overboard—and Bassett swore he'd visited the vessel, in ghostly form, that dark night.

But alas! He was mistaken. For here's the truth of it, as told by Mayor John L. Davie:

"It was a stormy night—Egyptian darkness was a spotlight compared to it—and I asked 'Pard' to sleep aboard the boat. For those were the days when a gang of pirates were running wild on the waterfront—and they were very partial to brass boat fittings, if you left vessel alone.

"Well, 'Pard' promised to go aboard. About midnight I thought I'd make sure he had. I crept aboard the boat in the storm—and there was 'Pard,' down in the engine room. So I gave him the signal for 'full speed astern' on the bell, and slipped back on the wharf. Presently up came 'Pard,' and hunted all over the place. Nothing doing. Down he went again—and I slipped aboard once more—and rang her for full speed ahead this time.

"Again he searched the ship in vain.

"I guess I stayed there about an hour, ringing the bell to the engine room every time 'Pard' was down there, and then hiding out on him. He was pretty nearly a wreck when I finally left. He never knew who it was that rang that bell—and this is tre true story of Silva's ghost."

Mrs. Bolles Attacks Late Husband's Will

Mrs Susan L. Thompson Bolles, socially prominent in San Francisco and East bay circles, today filed suit in Jacksonville, Fla., to break the will of her late husband, Richard J. Bolles, multimillionaire land owner of Florida and California, according to despatches from the southern city.

Suit is not only to set aside the will but also to recover from the former trustees of the estate large property holdings of which Mrs. Bolles charges they have disposed. The trustees against whom the action is directed are named as Agnes W. Cain, J. L. Holmberg of Miami, Fla., and Randolph Bolles of New York. Mrs Cain was formerly Mrs. Bolles' secretary.

In the bill Mrs Bolles claims that her late husband neglected to provide for her in making his bequests and that much of the property has been sold since his death.

Legal Complications Face City Attorney

Legal complications over a deferred trial and over pound fees due on impounded cows are puzzling City Attorney H. L. Hagan.

Charles Knopf, arrested under the Jackson sedition ordinance, had to wait four months for his trial in the police court, he complains, and asks interest on his bail money.

John Cabral, rancher, says that while he was driving cows through Oakland the poundman "pinched twenty," and he wants his "bail" for them back.

Hagan says that he believes Cabral cannot collect, as there is no law covering refunds on stock actually impounded. Besides, says Hagan, the cows were roaming in neighbors' gardens. The attorney is still looking up the Knopf case.

LINER BRINGS 3507 TROOPS FROM FRANCE

NEW YORK, Feb. 4.—The White State liner Cedric arrived today with 3507 officers and men from France. On board were the 44th regiment C. A. C., complete, regular army, 43 officers and 1589 men; 16th regiment, C. A. C., complete, regular army 47 officers and 1602 men; a casual company of two officers and 66 men from Illinois, and 123 casual officers, 71 of whom were in the air service.

NEWPORT NEWS, Feb. 4.—Two thousand troops, including 553 sick and wounded, were landed here yesterday from the transport Susquehanna, which sailed from St. Nazaire January 17. Casual companies aboard included one from Idaho.

FORTIETH MEN TO RETURN.

WASHINGTON, Feb. 4.—Most of the 40th division, including practically all of the infantry units, has been assigned to early convoy home the War Department announced. In the division are California, Nevada, Utah, Colorado, Arizona and New Mexico National Guardsmen.

The units of the 40th are the 157th, 158th, 159th and 160th infantry regiments, 79th and 80th infantry brigade headquarters, 143d, 144th, 145th machine gun battalions, 115th train headquarters and supply and ammunition train (animal drawn section), 40th division military police company, headquarters troop and divisional headquarters, postal detachment, mobile field laboratory, 109th field hospital, and 160th ambulance company.

OTHER UNITS COMING.

Other units announced as having been assigned to early convoy include the 332d and 334th field artillery regiments complete, 336th machine gun battalion, 59th regiment coast artillery complete, 93d and 103 aero squadrons, 103d trench mortar battery, advance school detachment, 10th field artillery brigade.

Sailing the five transports carrying about 300 officers and 5300 men of the American Expeditionary forces, was also announced. The Santa Teresa, due at New York February 9; the Dante Alighieri, due at New York February 12, and the Princess Matoika, which should reach Newport News February 11, are bringing most of the troops.

The Princess Matoika has one casual company of marines, one of regular army men, two of New York and one each of Missouri, Ohio, Vermont, Maryland, Montana and California.

Soldiers Whisper at Front, Says Writer

The interval elapsing between the time a shell strikes and the time it explodes is the "awful time," according to Peter Clark Macfarlane, Alameda man and noted writer and lecturer, who has just returned from the front and is visiting in San Francisco. His wife, who served at the front as Red Cross nurse while he was war correspondent, returned with him.

Macfarlane said his observations indicated that whoever declares the soldiers laugh and sing in the front line trenches hasn't been there. Instead, he added, the boys whisper as if at a funeral.

Royal Shoe Co., Washington and Thirteenth

Many women have already come back for a second pair! Their first purchase proved our remarkable offer of

WOMEN'S BOOTS $4.85

Values to $9. Clearance Price, Pair . . . *Values to $9*

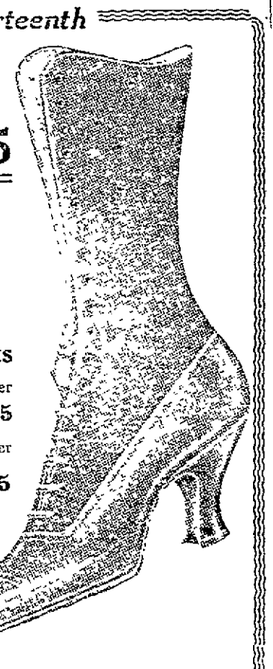

A complete assortment of styles—and ALL SIZES are here in EVERY STYLE. We describe a few of them briefly:

Military Lace Boots
—Brown kid; cloth tops to match. $4.85
—Russia calf, with military heels; fawn cloth tops $4.85
—Black kid; cloth tops to match, $4.85

French heel Lace Boots
—Black kid; fawn cloth tops; leather French Cuban heels $4.85
—Brown kid; fawn cloth tops; leather French Cuban heels $4.85
—Grey kid; grey cloth tops; kid covered French heels... $4.85

CHILDREN'S SHOES

$2.15

SCUFFERS $2.15
—Solid leather throughout! Black calf, button; ideal for school and hard usage.
5 to 8— pair $2.15
8½ to 11— pair $2.65

KREIDER'S KICKERS
For Girls, $2.75
Ask for 1516
—Gunmetal calf; button; with A. S. T. tips; 8½ to 11, $2.75; sizes 11½ 2, pair $3.25.

Scout Shoes for Boys
—Tan calf; tan oak soles and elk soles; leather inner soles—11 to 13½, $2.70; 1 to 5½, pair $3.15. Men's sizes, $3.45.

EXCLUSIVE AGENTS BUSTER BROWN SHOES
Sizes for infants up to growing girls and big boys at money-saving prices.

DOUBLE "S. H." GREEN STAMPS ALL DAY WEDNESDAY

Royal Shoe Co.
Corner Washington and Thirteenth Streets

Extra S.H. Green Stamps

Tomorrow-Wednesday
February 5
with purchases of
MEN'S and BOYS' APPAREL
IF ACCOMPANIED BY THIS

COUPON

10	EXTRA STAMPS	WITH PURCHASE OF	$1.00	Or Over
25	EXTRA STAMPS	WITH PURCHASE OF	$2.50	Or Over
50	EXTRA STAMPS	WITH PURCHASE OF	$5.00	Or Over
100	EXTRA STAMPS	WITH PURCHASE OF	$10.00	Or Over
150	EXTRA STAMPS	WITH PURCHASE OF	$15.00	Or Over

EXTRA STAMPS GIVEN ONLY WITH THIS COUPON

Money-Back Smith
COR. WASHINGTON & 13TH STREETS

Rudolph Ganz
Now Here in Concert
Makes Rolls for the Marvelous
Duo-Art Piano

The Duo-Art Piano reproduces from accurate records of Mr. Ganz's performances every beauty of his wonderful playing. With the DUO-ART you can have Mr. Ganz and scores of other master pianists play for you in your home with the utmost realism.

The Duo-Art is the Piano which ***created a sensation*** at the concerts of the San Francisco Symphony Orchestra Friday, January 31, and Sunday, February 2, when it took Harold Bauer's place as soloist, playing his interpretation of the Saint-Saens Concerto in G minor.

In addition, the DUO-ART is a Player Piano which you can play (without pedaling—it is operated electrically) according to your own ideas of expression. Then again, the DUO-ART may be played by hand from the keyboard in the usual manner. It is ***the*** piano for the home—it may be had in the Steinway, Weber, Steck and Stroud models, both in uprights and grands (in the Stroud, upright only).

We are sole representatives for the Duo-Art Piano in our territory on the Pacific Coast—we cordially invite you to come in and hear the marvelous Duo-Art.

Sherman, Clay & Co.

Fourteenth and Clay Streets, Oakland
Kearny and Sutter Streets, San Francisco
Sacramento, Stockton, Fresno, San Jose